

8th LEVEL
ENLARGED PLAN
SCALE: 1/4"=1'-0"

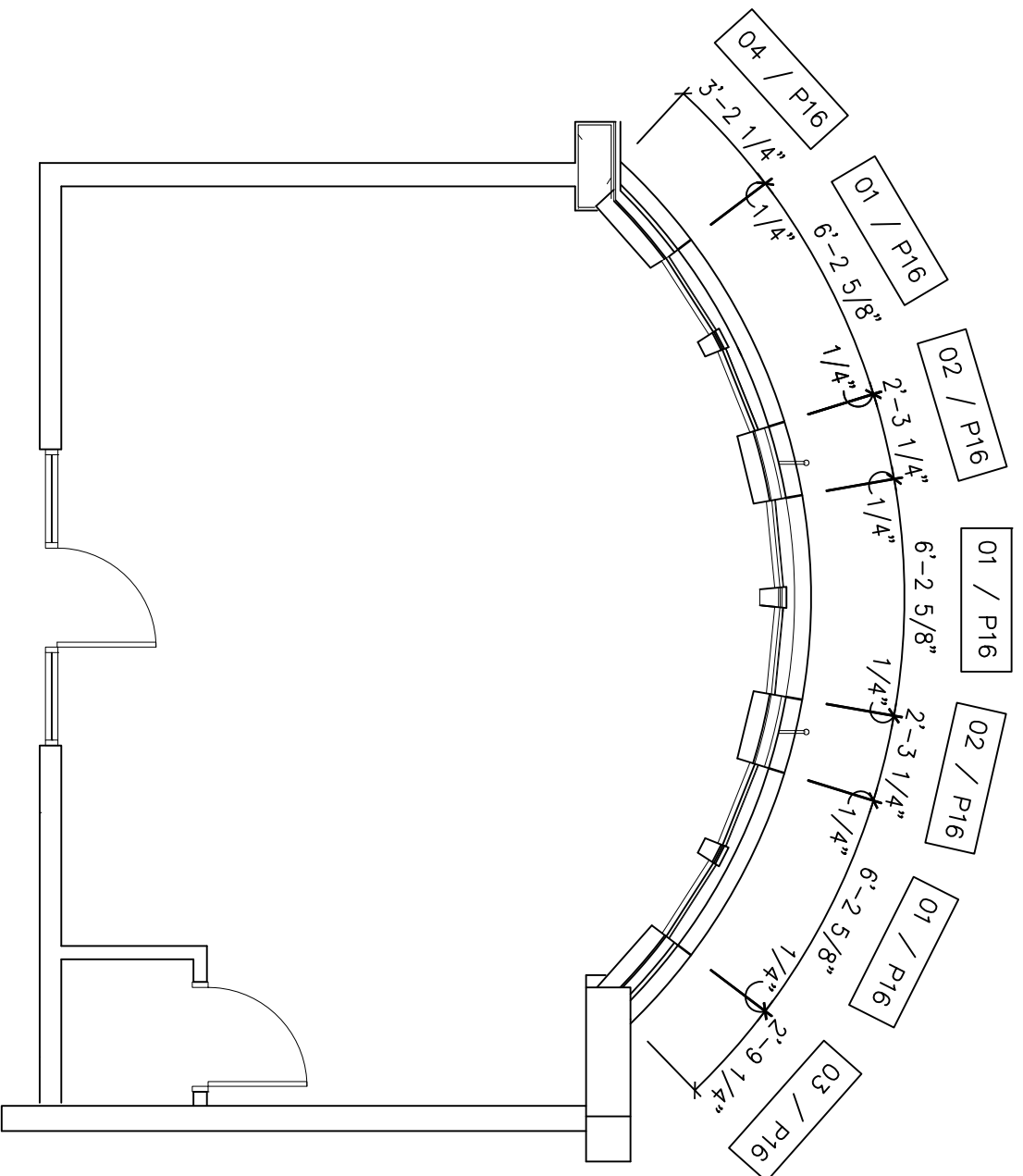

4th LEVEL
ENLARGED PLAN
SCALE: 1/4"=1'-0"

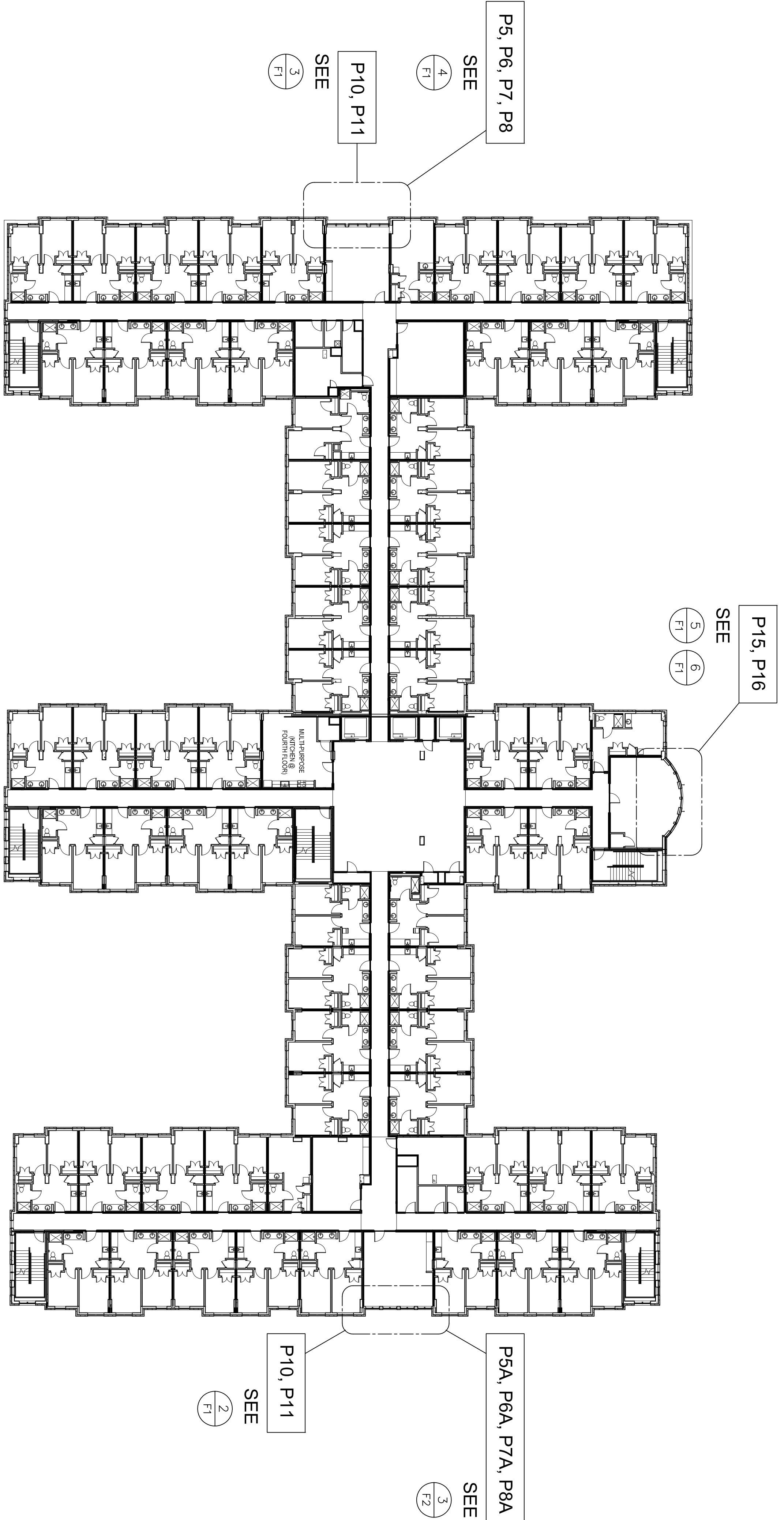

4th, 5th, 6th and 7th LEVEL KEY PLAN
SCALE: 1/8"=1'-0"

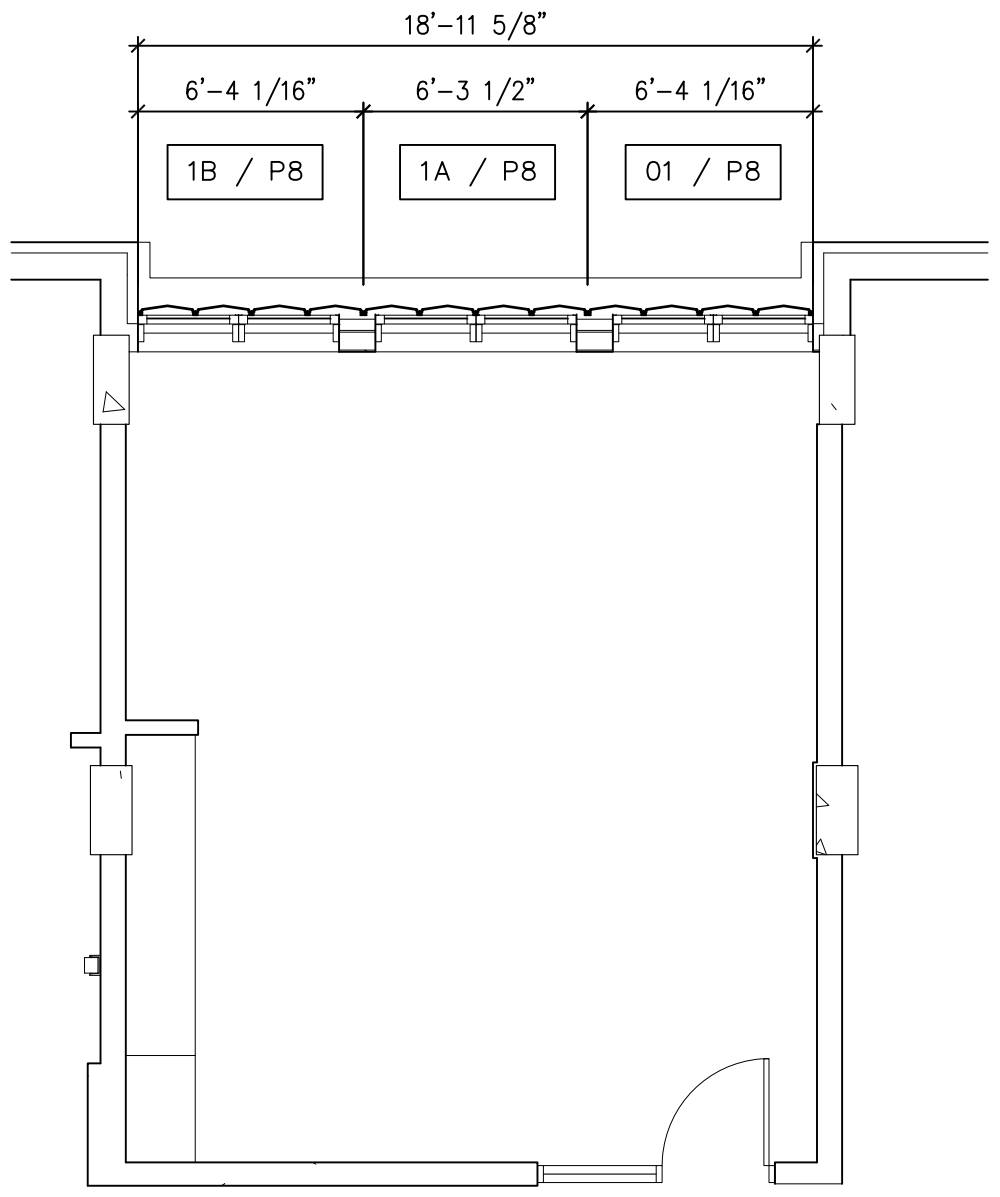

7th LEVEL
ENLARGED PLAN
SCALE: 1/4"=1'-0"

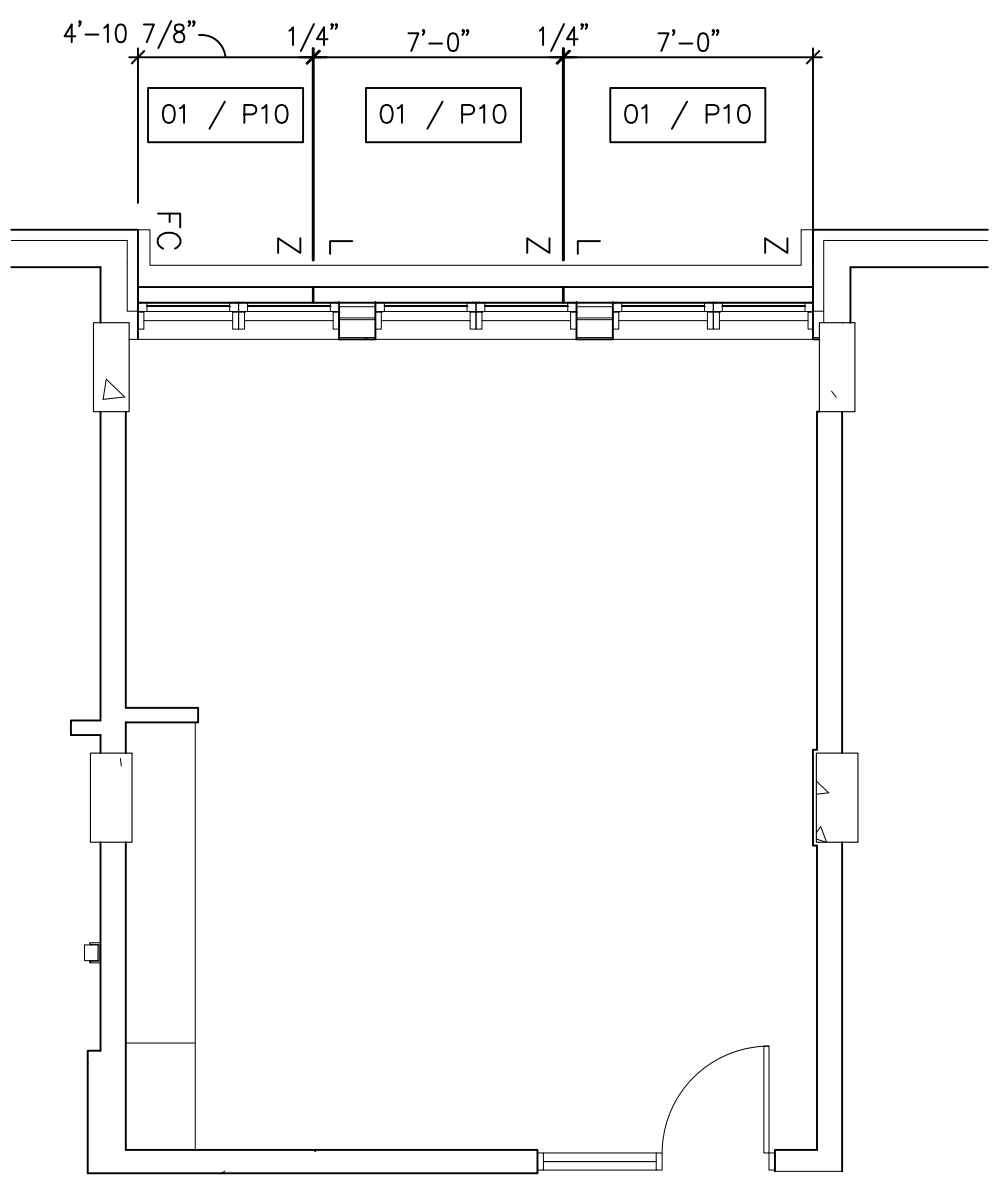

8th LEVEL
ENLARGED PLAN
SCALE: 1/4"=1'-0"

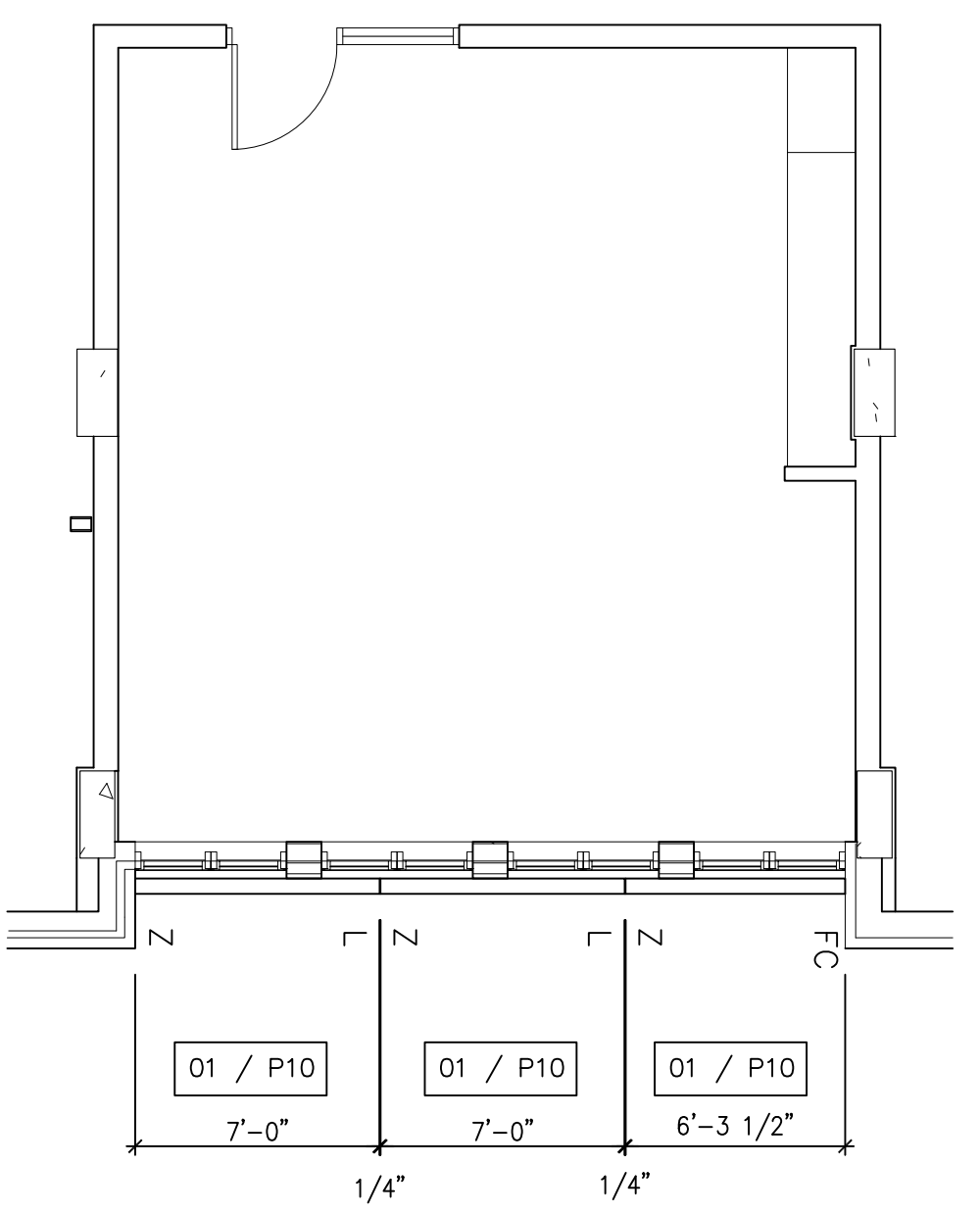

8th LEVEL
ENLARGED PLAN
SCALE: 1/4"=1'-0"

**CHAMPIONS COURT I
STUDENT HOUSING
LEXINGTON, KENTUCKY**

FIRST CLASS BUILDING PRODUCTS

3600 DALLAS HIGHWAY • SUITE 230-387
MARIETTA, GEORGIA 30064 • USA
Phone 770.514.8141 • Fax 770.514.0731

DESIGN BY:	TAN
CHECKED BY:	M.S.
DATE:	09.05.2013
SCALE:	AS SHOWN
DATE PLOT:	09.05.2013
CAD FILE NO.:	CHAMPIONS1_F1.DWG

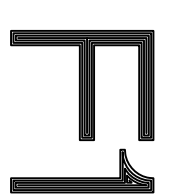

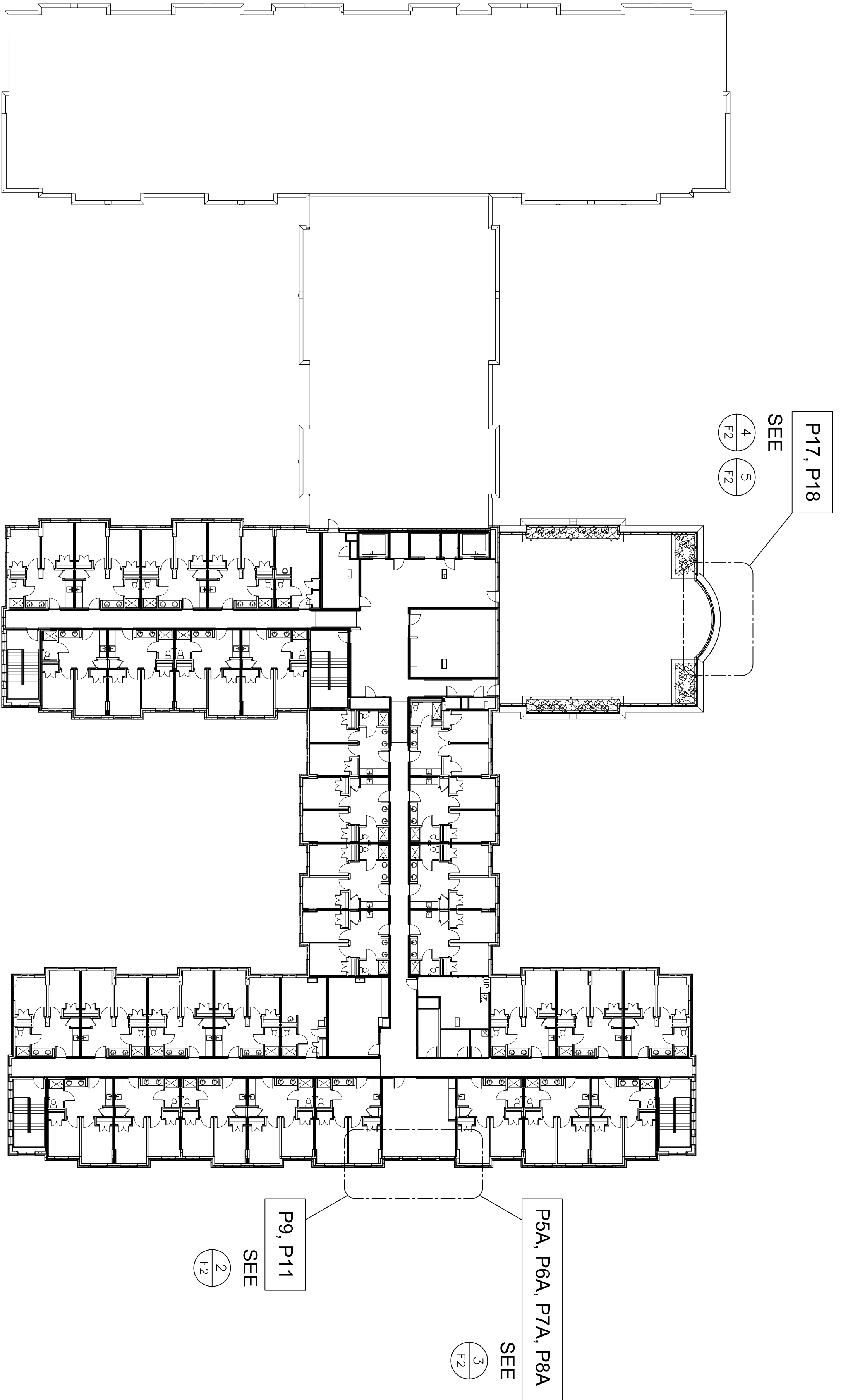

1
F1
8th LEVEL KEY PLAN
SCALE: 1/8"=1'-0"

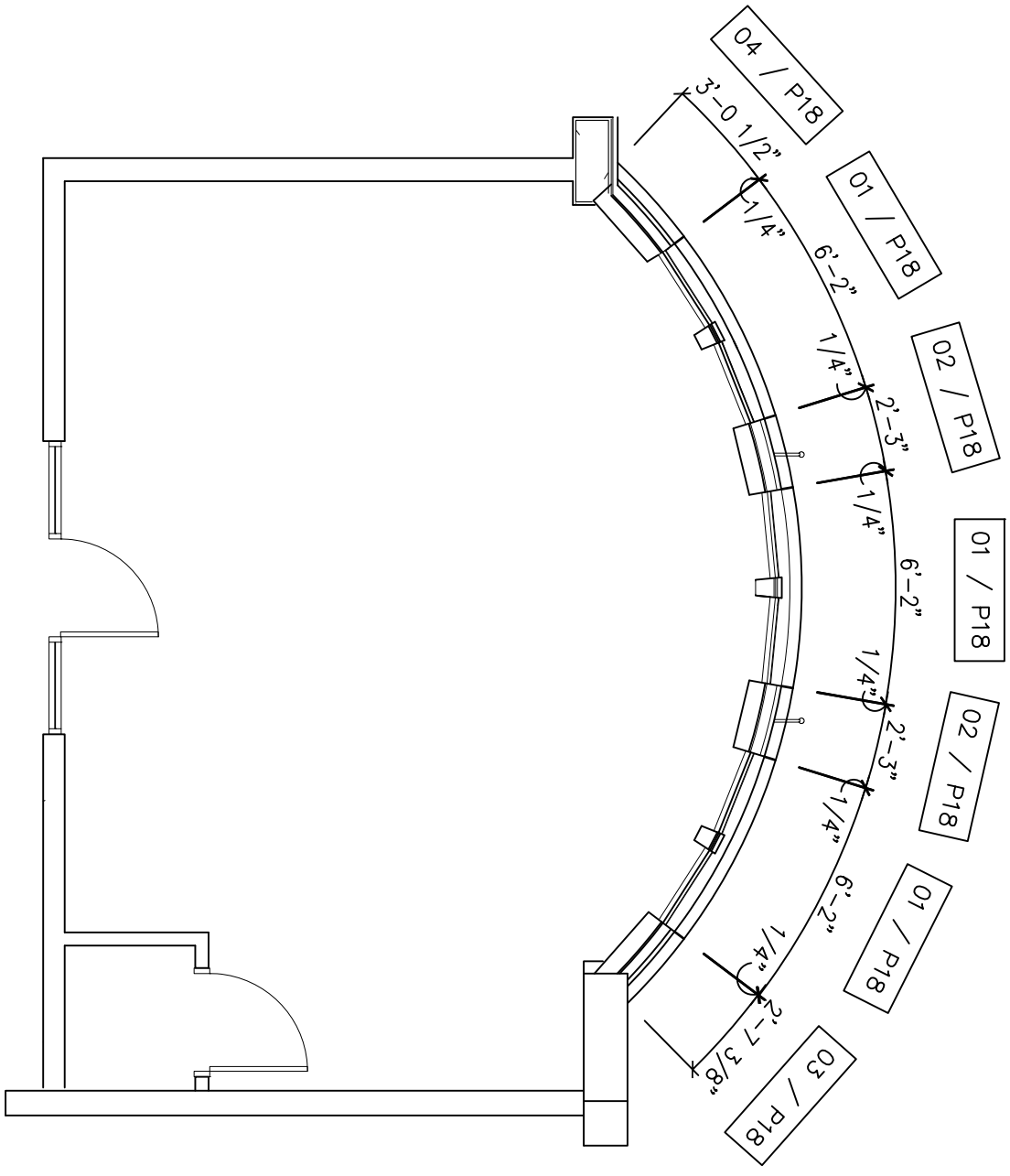

5
F2
7th LEVEL
ENLARGED PLAN
SCALE: 1/4"=1'-0"

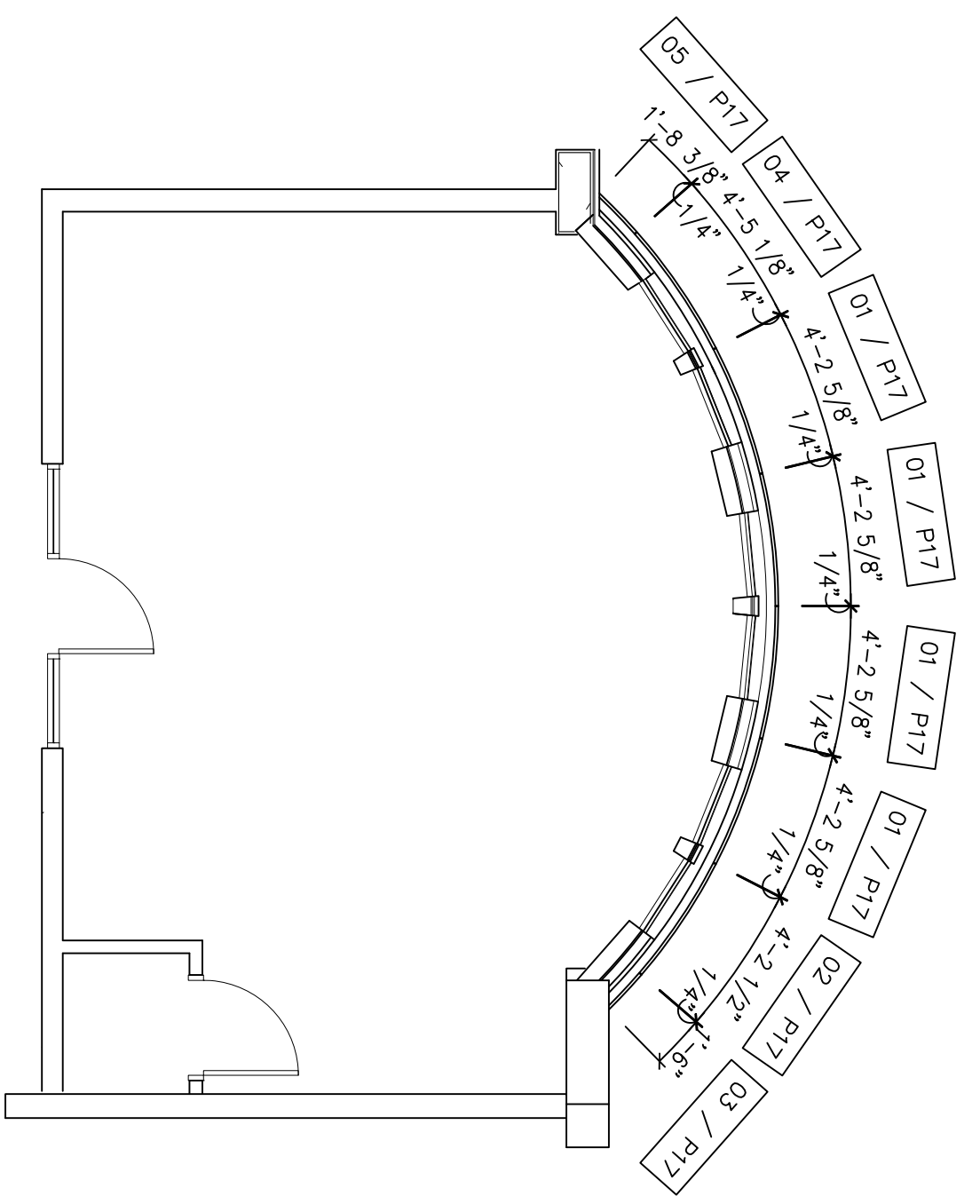

4
F2
8th LEVEL
ENLARGED PLAN
SCALE: 1/4"=1'-0"

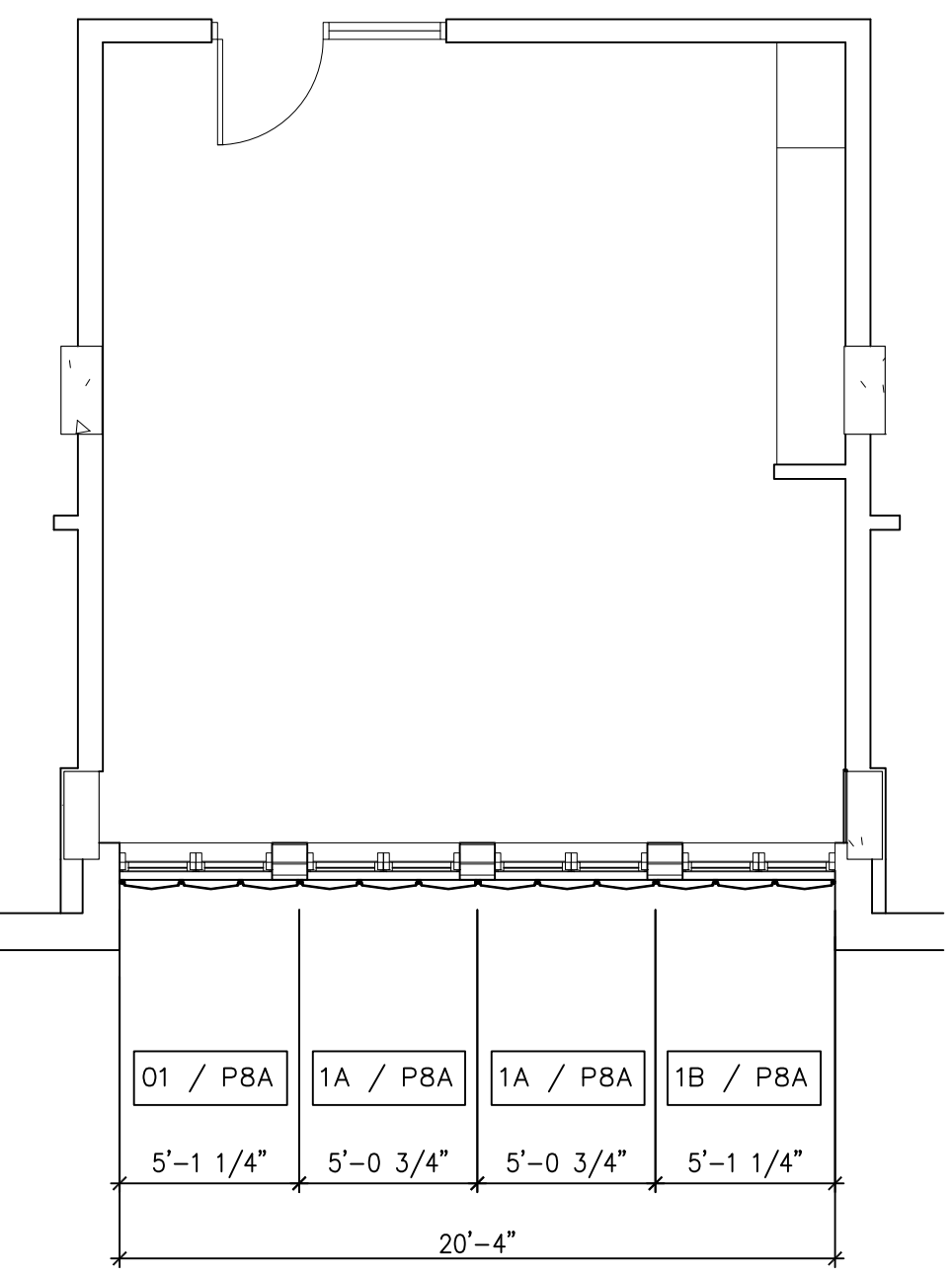

3
F2
8th LEVEL
ENLARGED PLAN
SCALE: 1/4"=1'-0"

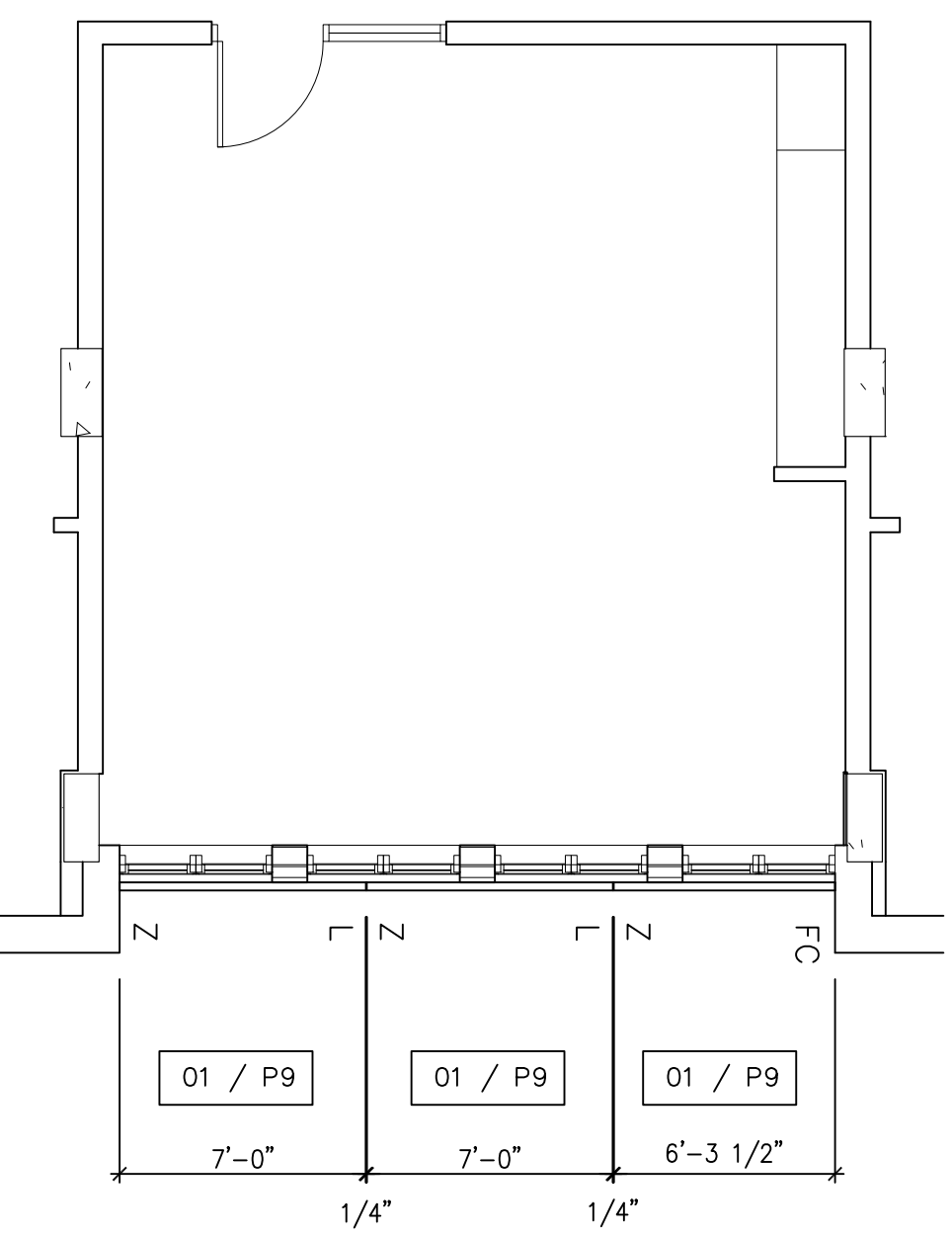

2
F2
8th LEVEL
ENLARGED PLAN
SCALE: 1/4"=1'-0"

CHAMPIONS COURT I
STUDENT HOUSING
LEXINGTON, KENTUCKY

FIRST CLASS BUILDING PRODUCTS

3600 DALLAS HIGHWAY • SUITE 230-387
MARIETTA, GEORGIA 30064 • USA
Phone 770.514.8141 • Fax 770.514.0731

DRAWN BY:
TAN
CHECKED BY:
M.S.
DATE:
09.05.2013
SCALE:
AS SHOWN
COURT NO.
CHAMPIONS1_F2.DWG

F2

ISSUED: 5 OF 55

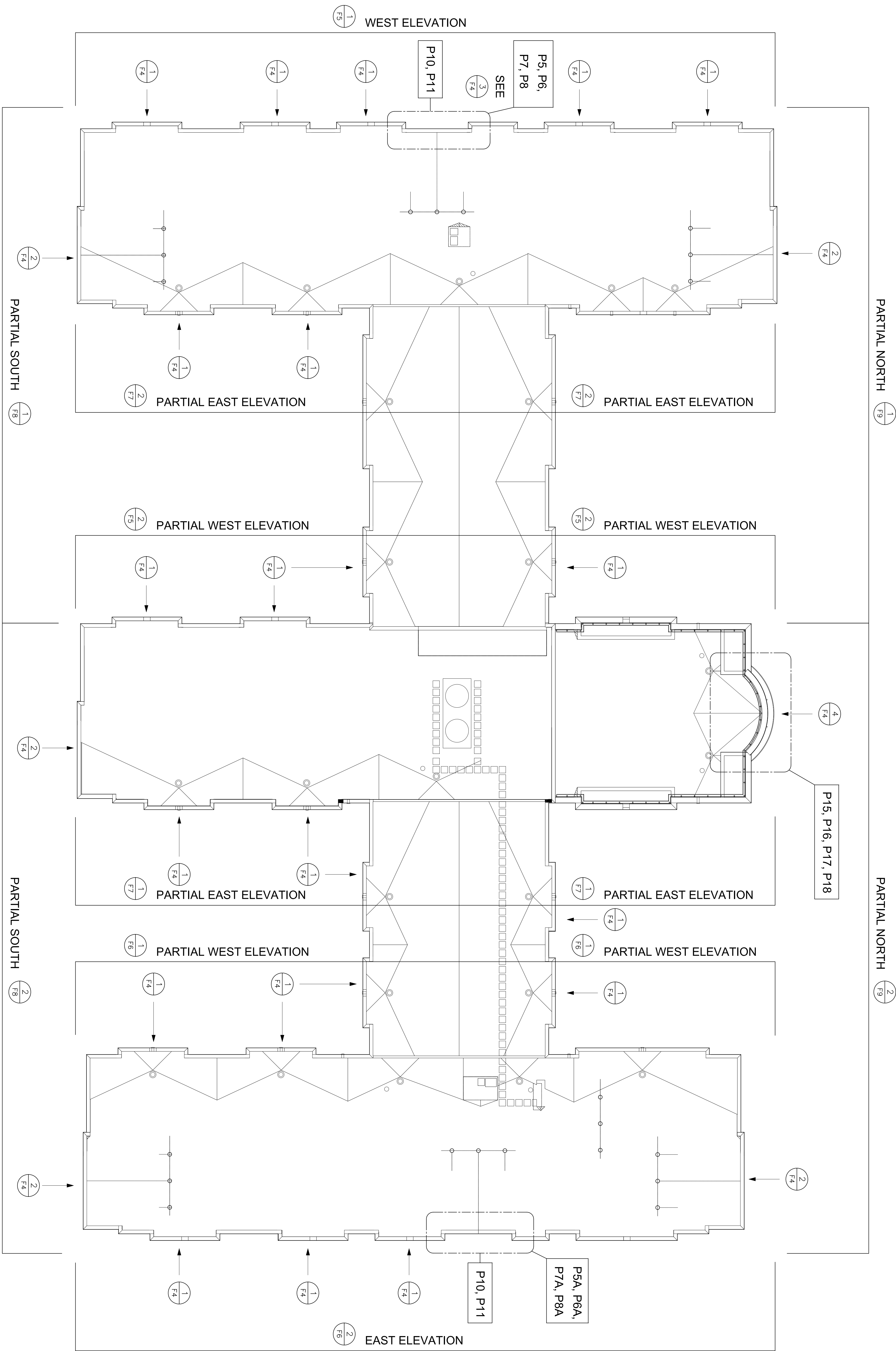

1 ROOF PLAN
 F3 SCALE: NOT TO SCALE

FIRST CLASS BUILDING PRODUCTS

3600 DALLAS HIGHWAY • SUITE 230-387
 MARIETTA, GEORGIA 30064 • USA
 Phone 770.514.8141 • Fax 770.514.0731

CHAMPIONS COURT I
 STUDENT HOUSING
 LEXINGTON, KENTUCKY

DATE:	09.05.2013
SCALE:	AS SHOWN
DATE:	09.05.2013
DESIGNED BY:	TAN
CHECKED BY:	M.S.
DRAWN BY:	TAN
PROJECT NO.:	CHAMPIONS1_F3.DWG

REVISION NO.	BR:

F3
 DRAWING 1 OF 35

REVISION NO.
BY:

CHAMPIONS COURT I STUDENT HOUSING LEXINGTON, KENTUCKY

FIRST CLASS BUILDING PRODUCTS
 3600 DALLAS HIGHWAY • SUITE 230-387
 MARIETTA, GEORGIA 30064 • USA
 Phone 770.514.8141 • Fax 770.514.0731

DATE: 09.05.2013
SCALE: AS SHOWN
DESIGNED BY: TAN
DRAWN BY: TAN
CHECKED BY: M.S.
DATE: 09.05.2013
SCALE: AS SHOWN
DESIGNED BY: TAN
DRAWN BY: TAN

F4

FORMING 5 OF 35

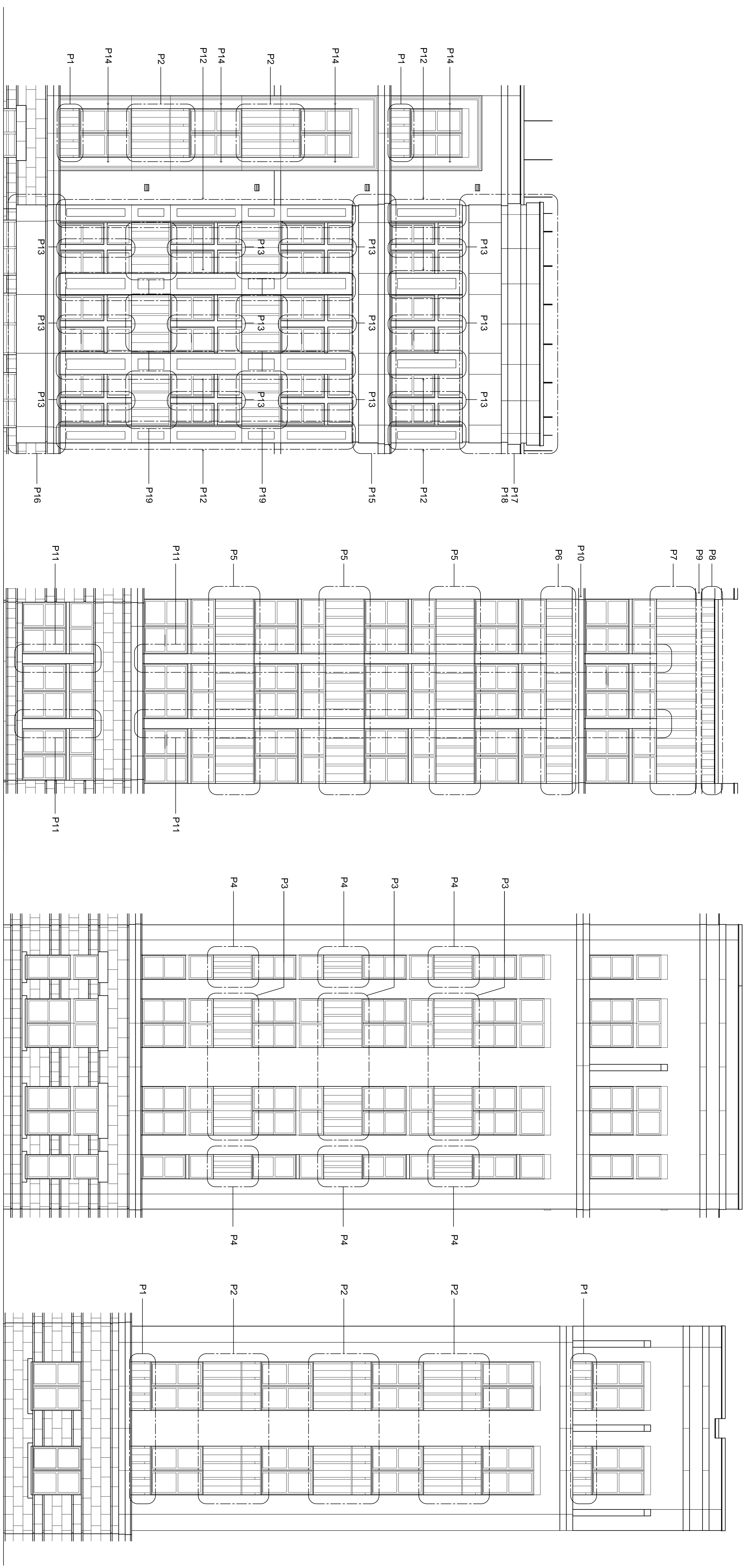

1 ENLARGED PARTIAL ELEVATION
SCALE: 1/4"=1'-0"

2 ENLARGED PARTIAL ELEVATION
SCALE: 1/4"=1'-0"

3 ENLARGED PARTIAL ELEVATION
SCALE: 1/4"=1'-0"

4 ENLARGED PARTIAL ELEVATION
SCALE: 1/4"=1'-0"

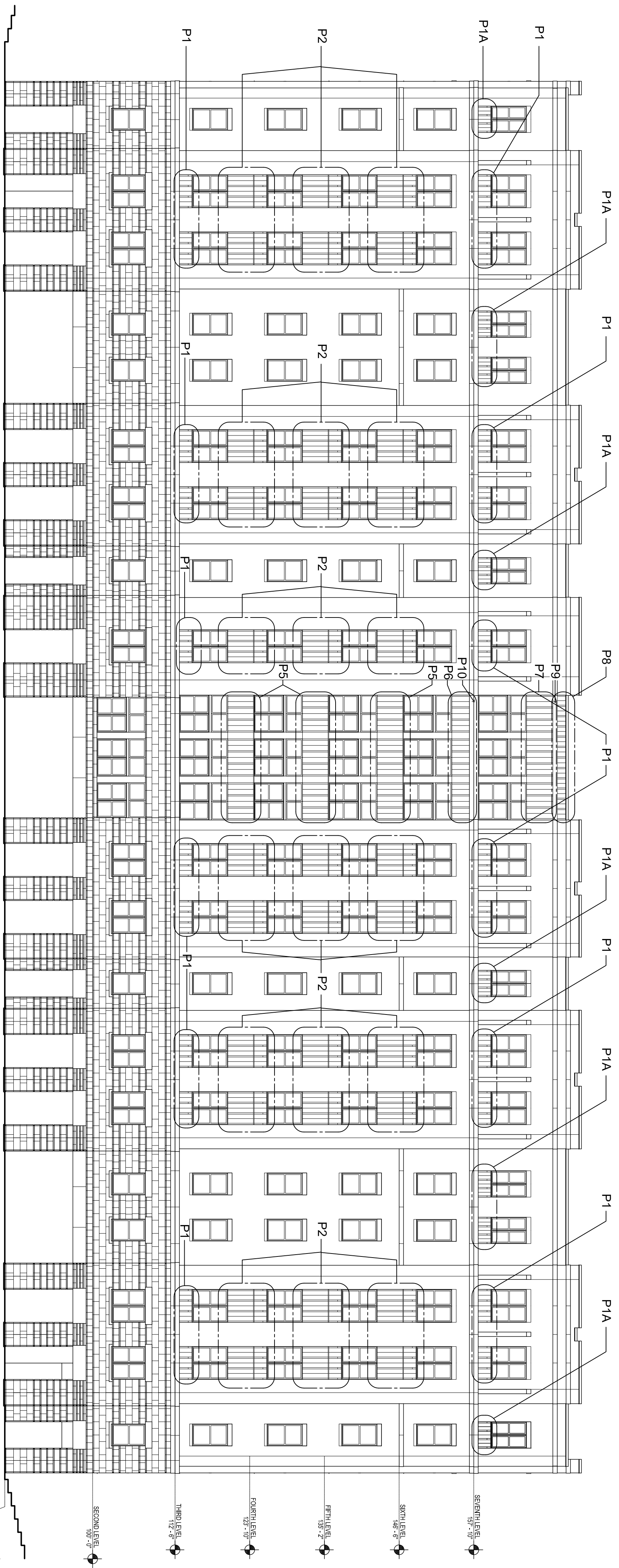

1 WEST ELEVATION
FS SCALE: 1/8"=1'-0"

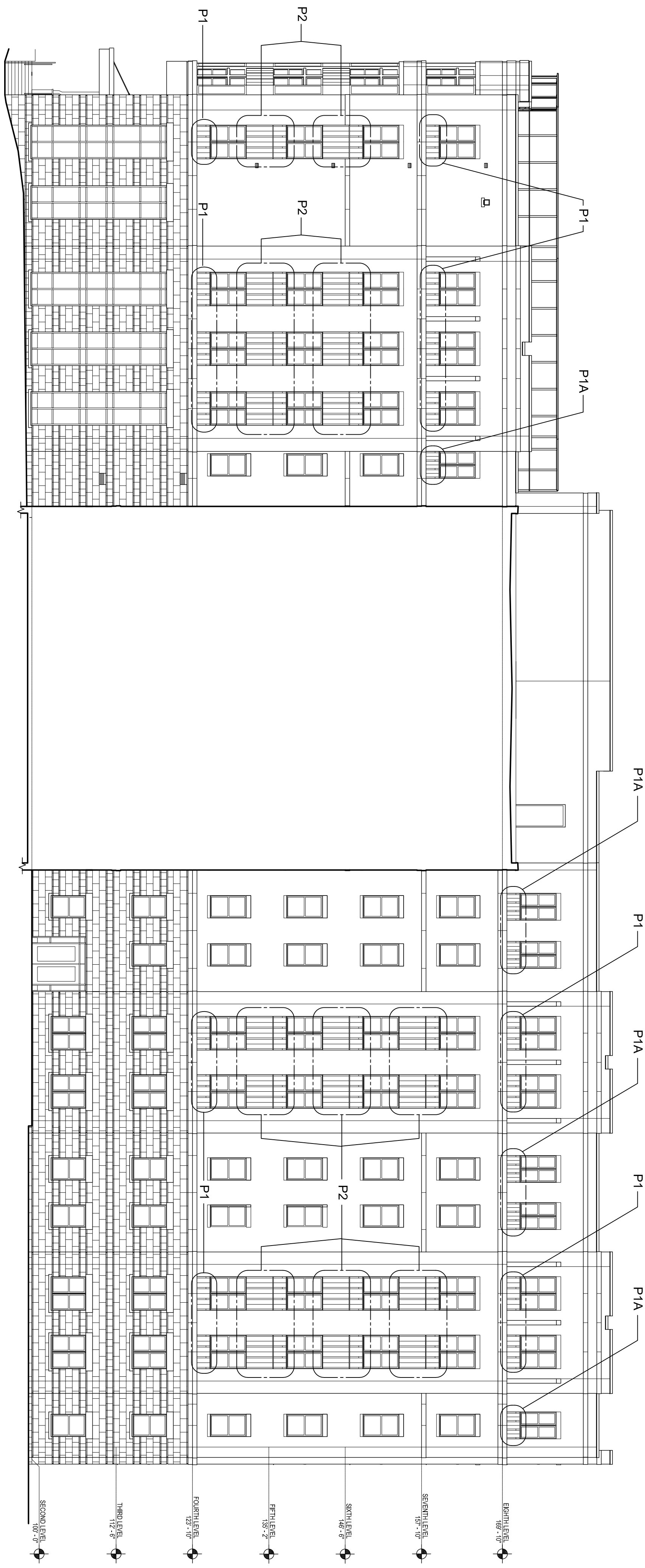

2 PARTIAL WEST ELEVATION
FS SCALE: 1/8"=1'-0"

REVISION NO.	BY:

**CHAMPIONS COURT I
STUDENT HOUSING
LEXINGTON, KENTUCKY**

FIRST CLASS BUILDING PRODUCTS

3600 DALLAS HIGHWAY • SUITE 230-387
MARIETTA, GEORGIA 30064 • USA
Phone 770.514.8141 • Fax 770.514.0731

DRAWN BY: TAN
CHECKED BY: M.S.
DATE: 09.18.2013
SCALE: AS SHOWN
JOB FILE NO.: CHAMPIONS1_F5.DWG

F5
DRAWING 6 OF 35

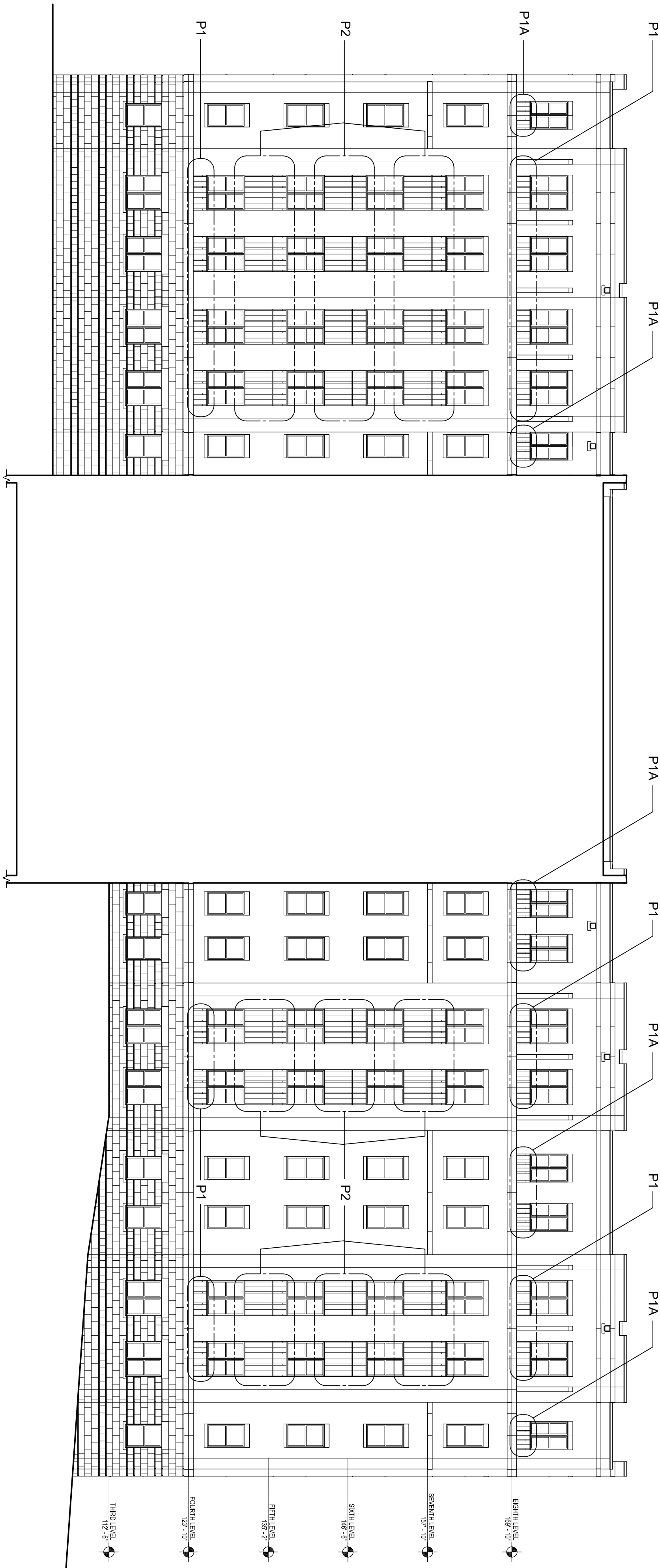

1 PARTIAL WEST ELEVATION
 F6 SCALE: 1/8"=1'-0"

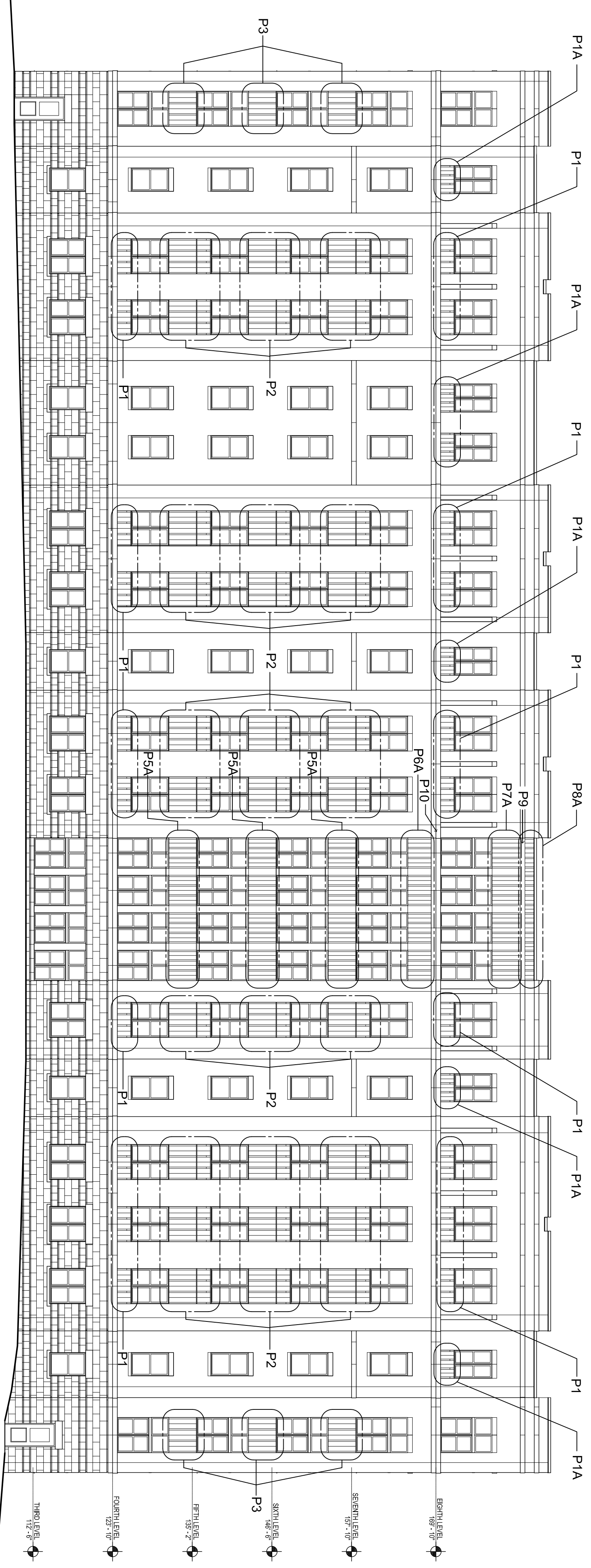

2 EAST ELEVATION
 F6 SCALE: 1/8"=1'-0"

REVISION NO.	BY:

**CHAMPIONS COURT I
 STUDENT HOUSING
 LEXINGTON, KENTUCKY**

FIRST CLASS BUILDING PRODUCTS

3600 DALLAS HIGHWAY • SUITE 230-387
 MARIETTA, GEORGIA 30064 • USA
 Phone 770.514.8141 • Fax 770.514.0731

DRAWN BY:	TAN
CHECKED BY:	M.S.
DATE:	09.18.2013
SCALE:	AS SHOWN
CAD FILE NO.:	CHAMPIONS1_F6.DWG

F6

ISSUANCE 7 OF 35

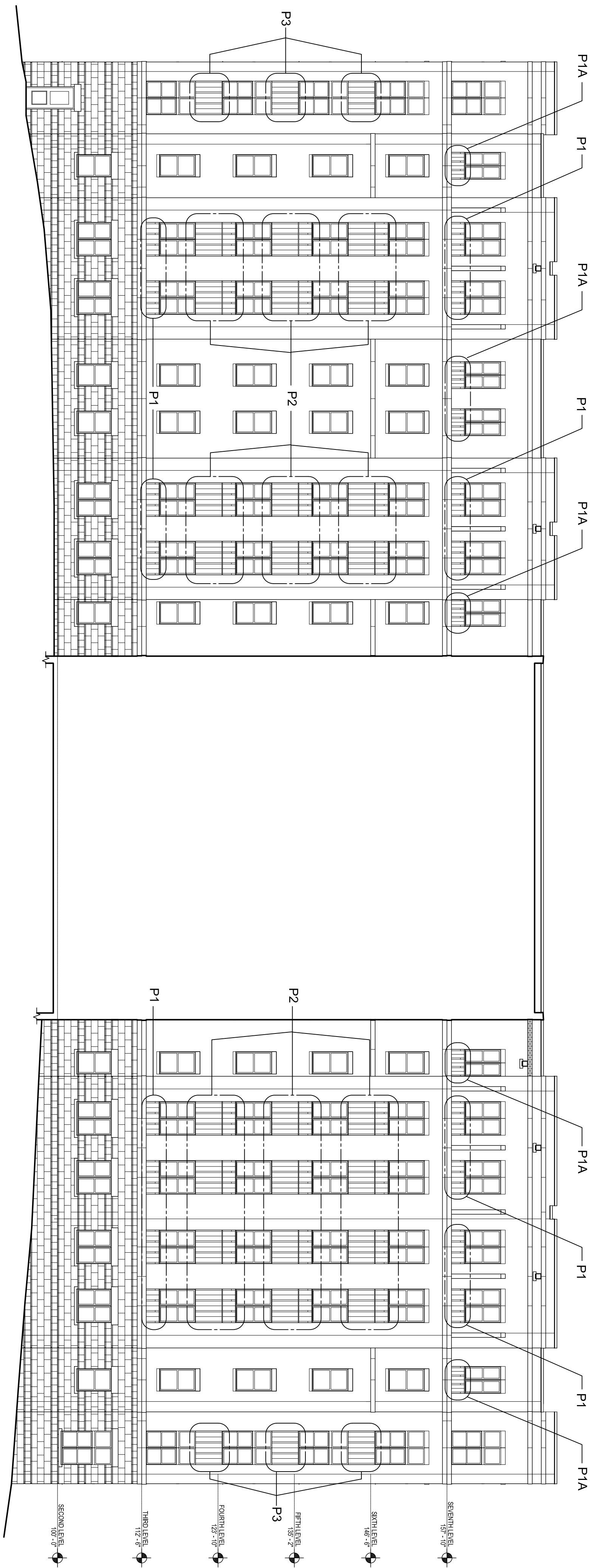

1 PARTIAL EAST ELEVATION
SCALE: 1/8"=1'-0"

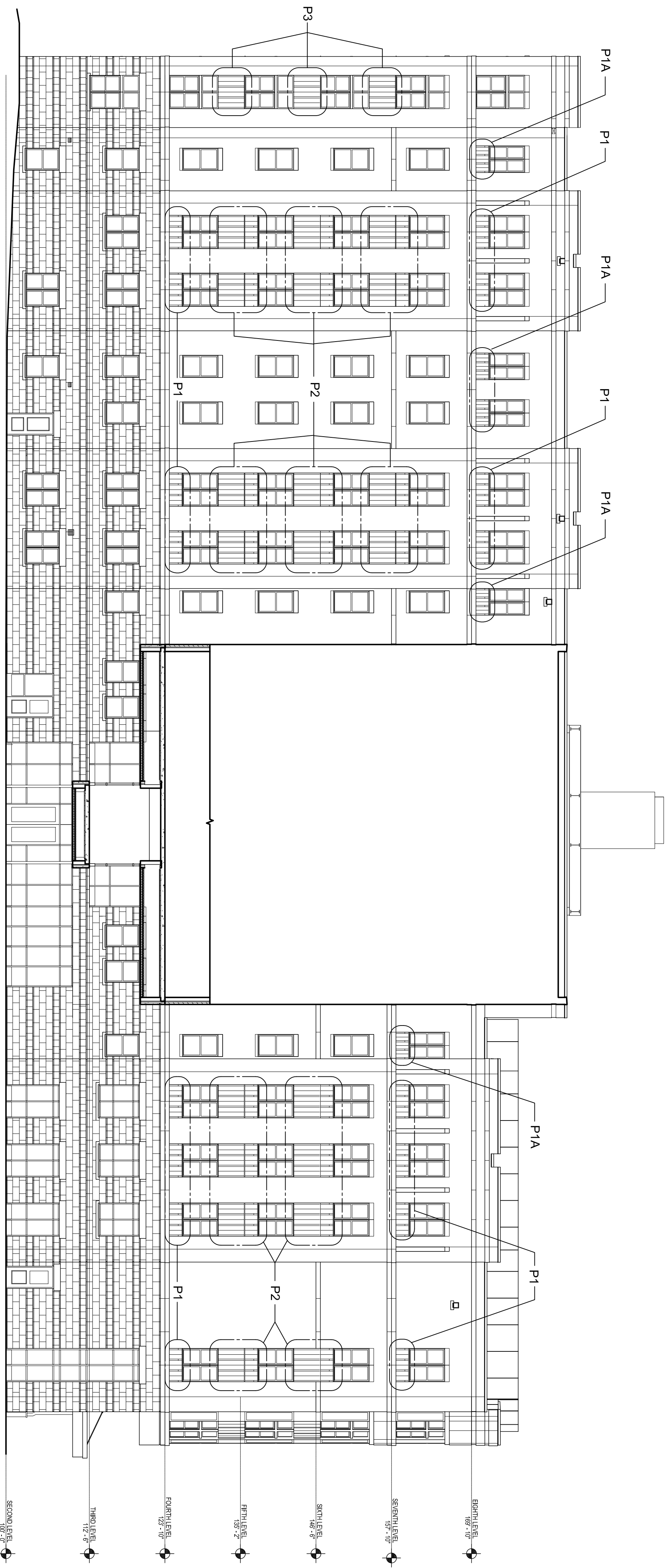

2 PARTIAL EAST ELEVATION
SCALE: 1/8"=1'-0"

FIRST CLASS BUILDING PRODUCTS

3600 DALLAS HIGHWAY • SUITE 230-387
MARIETTA, GEORGIA 30064 • USA
Phone 770.514.8141 • Fax 770.514.0731

CHAMPIONS COURT I
STUDENT HOUSING
LEXINGTON, KENTUCKY

DRAWN BY: TAN
CHECKED BY: M.S.
DATE: 09.18.2013
SCALE: AS SHOWN
CUI FILE NO. CHAMPIONS1_F7.DWG

F7

DRAWING 8 OF 35

REVISION NO. 8:

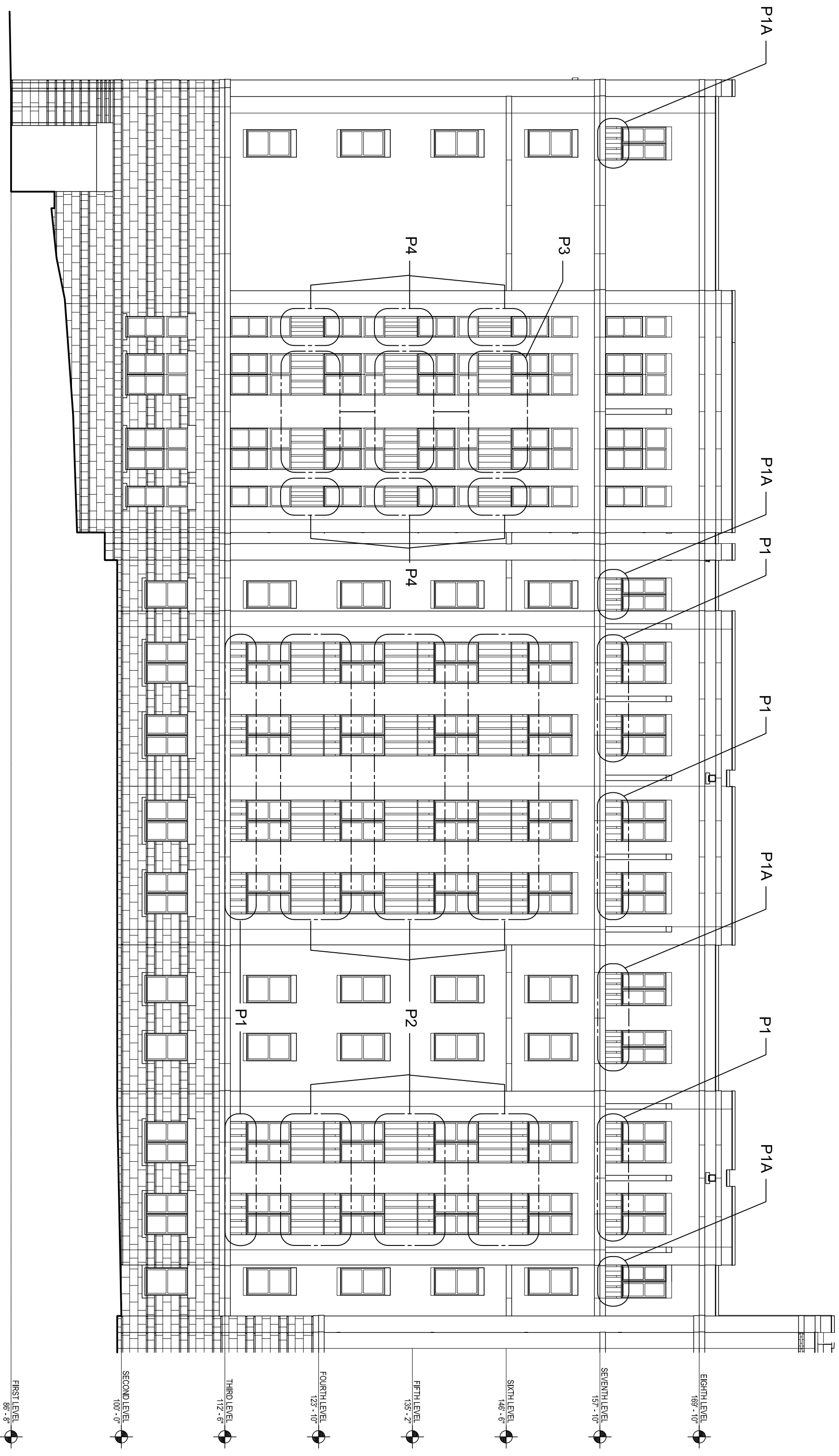

1
F8
PARTIAL SOUTH ELEVATION
SCALE: 1/8"=1'-0"

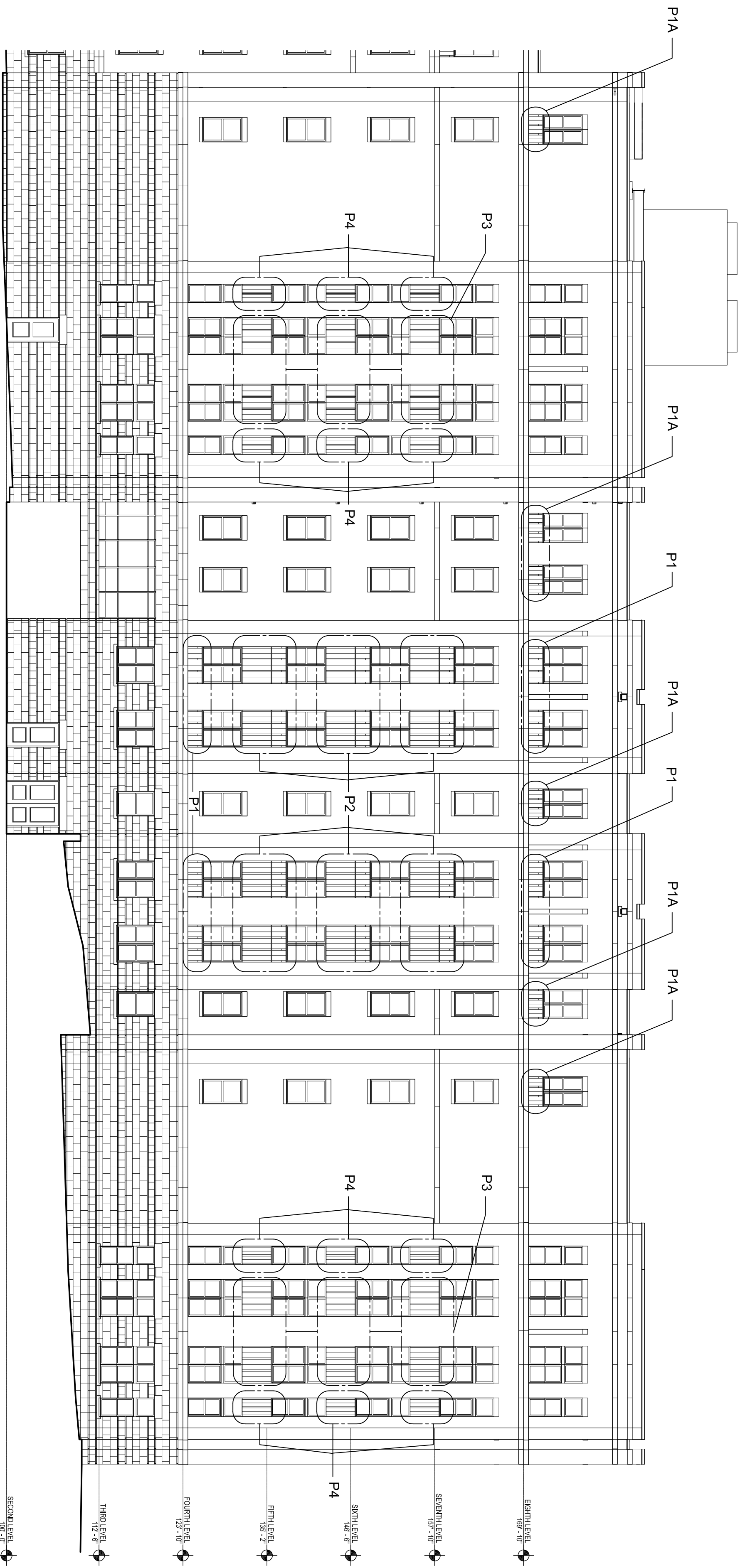

2
F8
PARTIAL SOUTH ELEVATION
SCALE: 1/8"=1'-0"

REVISION NO.	BY:

**CHAMPIONS COURT I
STUDENT HOUSING
LEXINGTON, KENTUCKY**

FIRST CLASS BUILDING PRODUCTS

3600 DALLAS HIGHWAY • SUITE 230-387
MARIETTA, GEORGIA 30064 • USA
Phone 770.514.8141 • Fax 770.514.0731

DRAWN BY: TAN
CHECKED BY: M.S.
DATE: 09.18.2013
SCALE: AS SHOWN
CAD FILE NO. CHAMPIONS1_F8.DWG

F8

ISSUES 9 OF 35

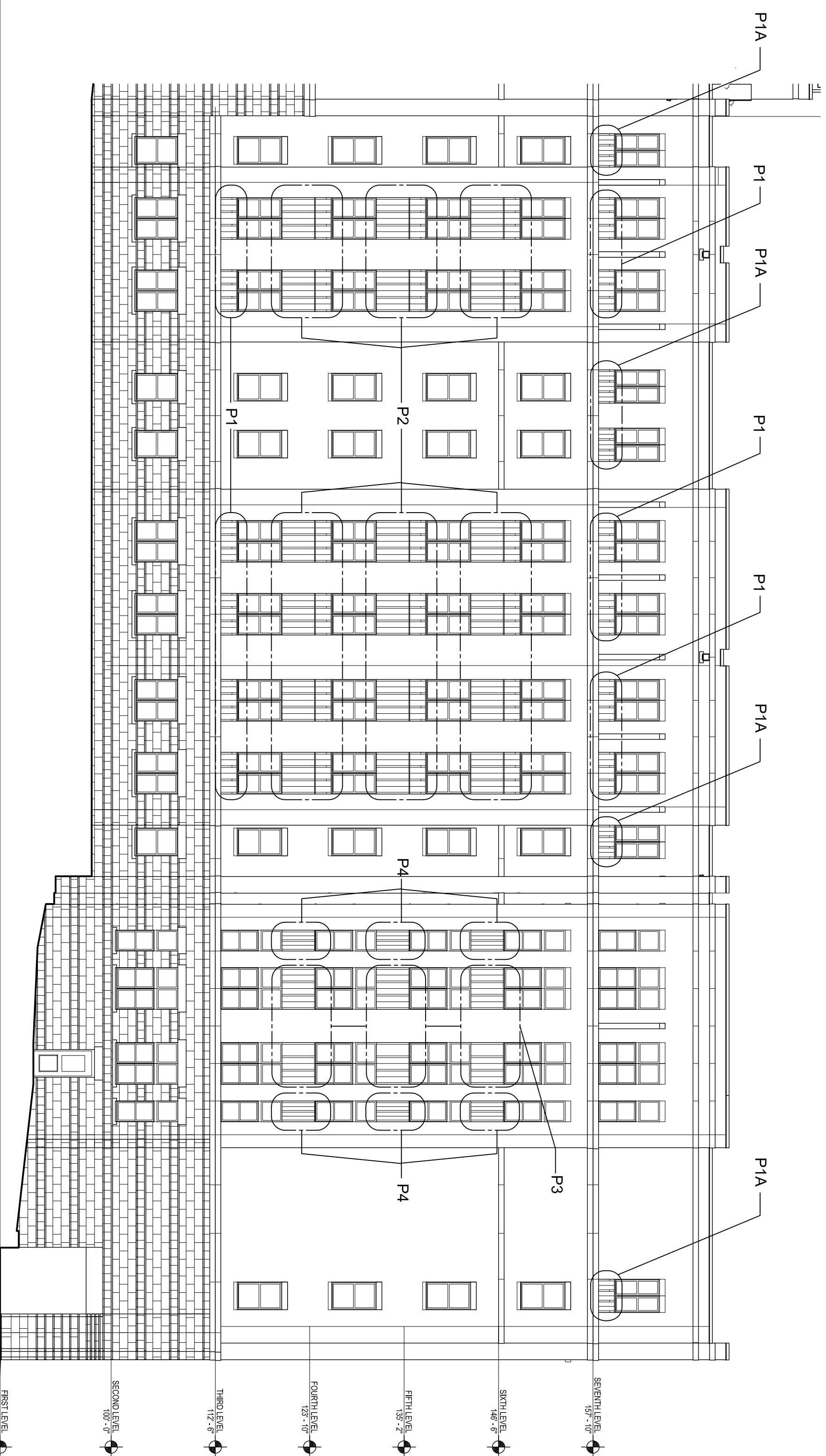

1 PARTIAL NORTH ELEVATION
 F9 SCALE: 1/8"=1'-0"

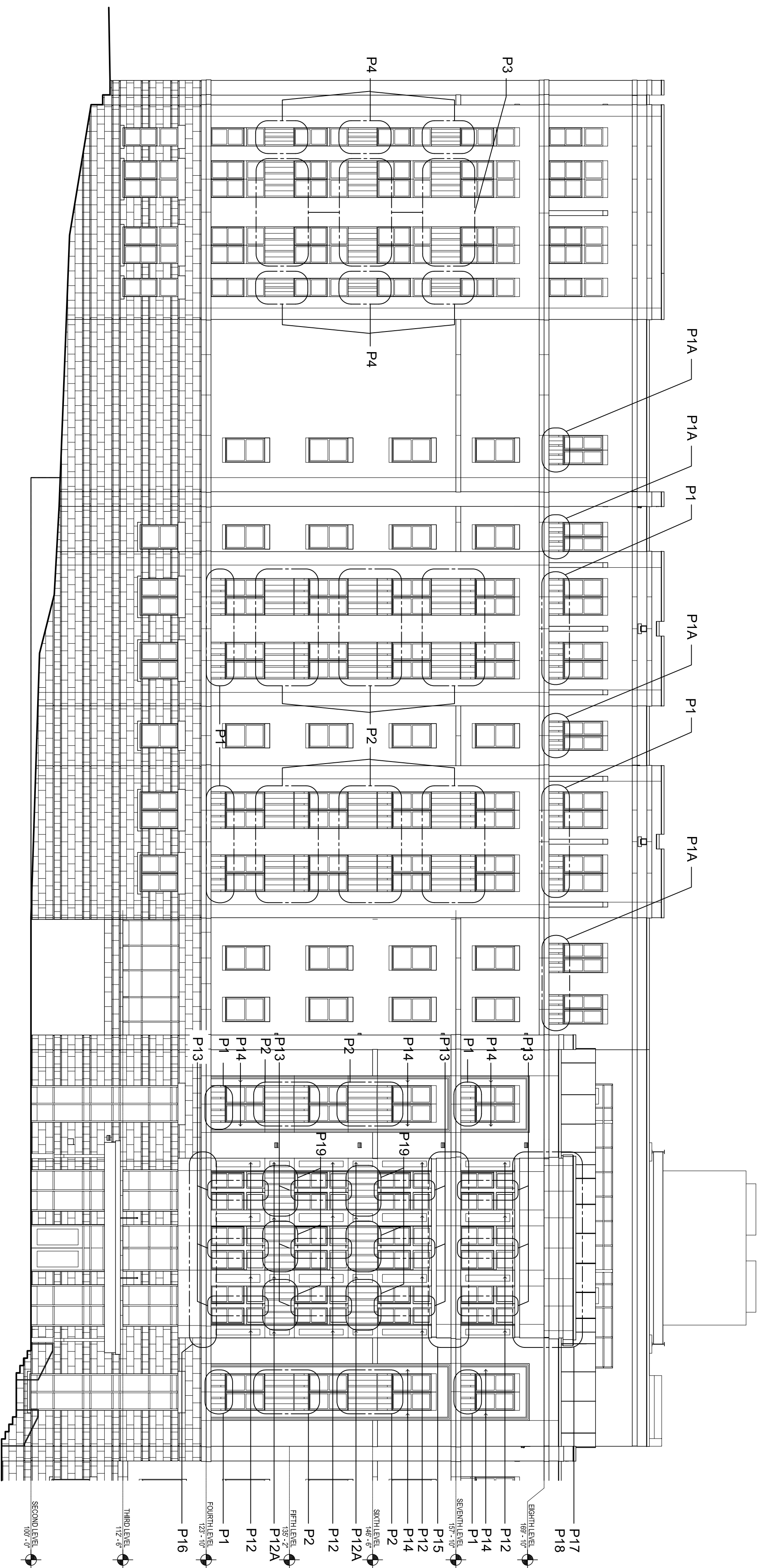

2 PARTIAL NORTH ELEVATION
 F9 SCALE: 1/8"=1'-0"

REVISION NO.	BY:

**CHAMPIONS COURT I
 STUDENT HOUSING
 LEXINGTON, KENTUCKY**

FIRST CLASS BUILDING PRODUCTS

3600 DALLAS HIGHWAY • SUITE 230-387
 MARIETTA, GEORGIA 30064 • USA
 Phone 770.514.8141 • Fax 770.514.0731

DRAWN BY:	TAN
CHECKED BY:	M.S.
DATE:	09.18.2013
SCALE:	AS SHOWN
CAD FILE NO.:	CHAMPIONS1_F9.DWG

F9

ISSUANCE: 10.07.13

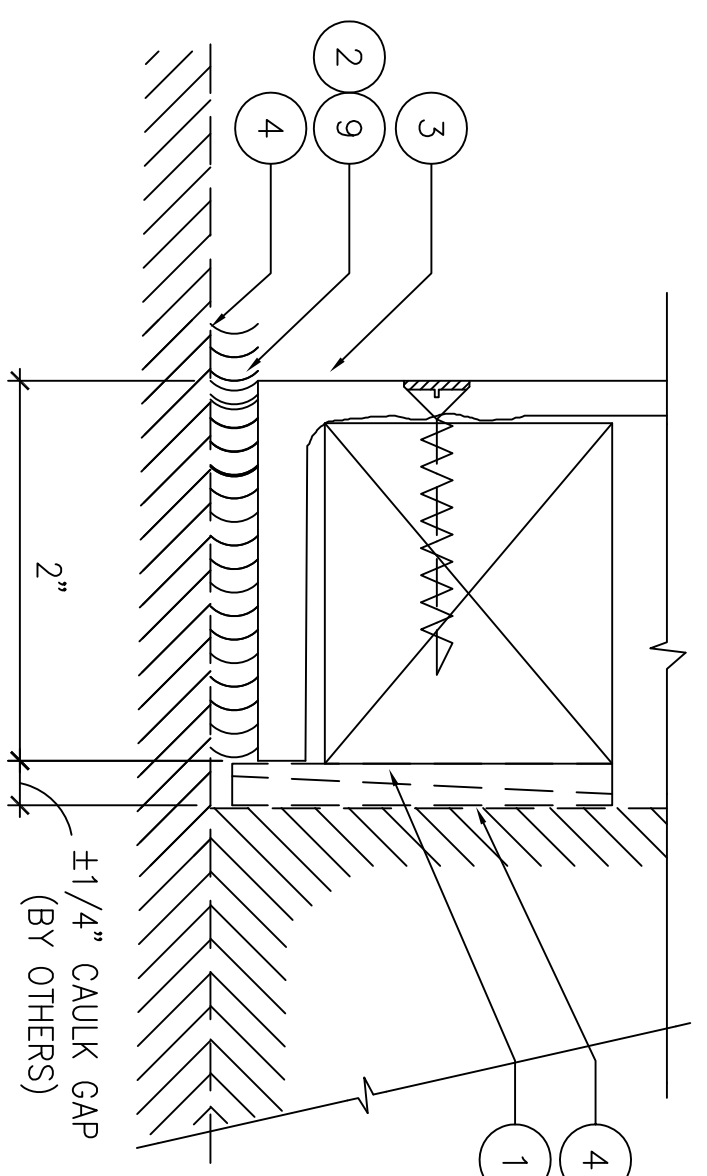

CONNECTION DETAIL

FULL

D

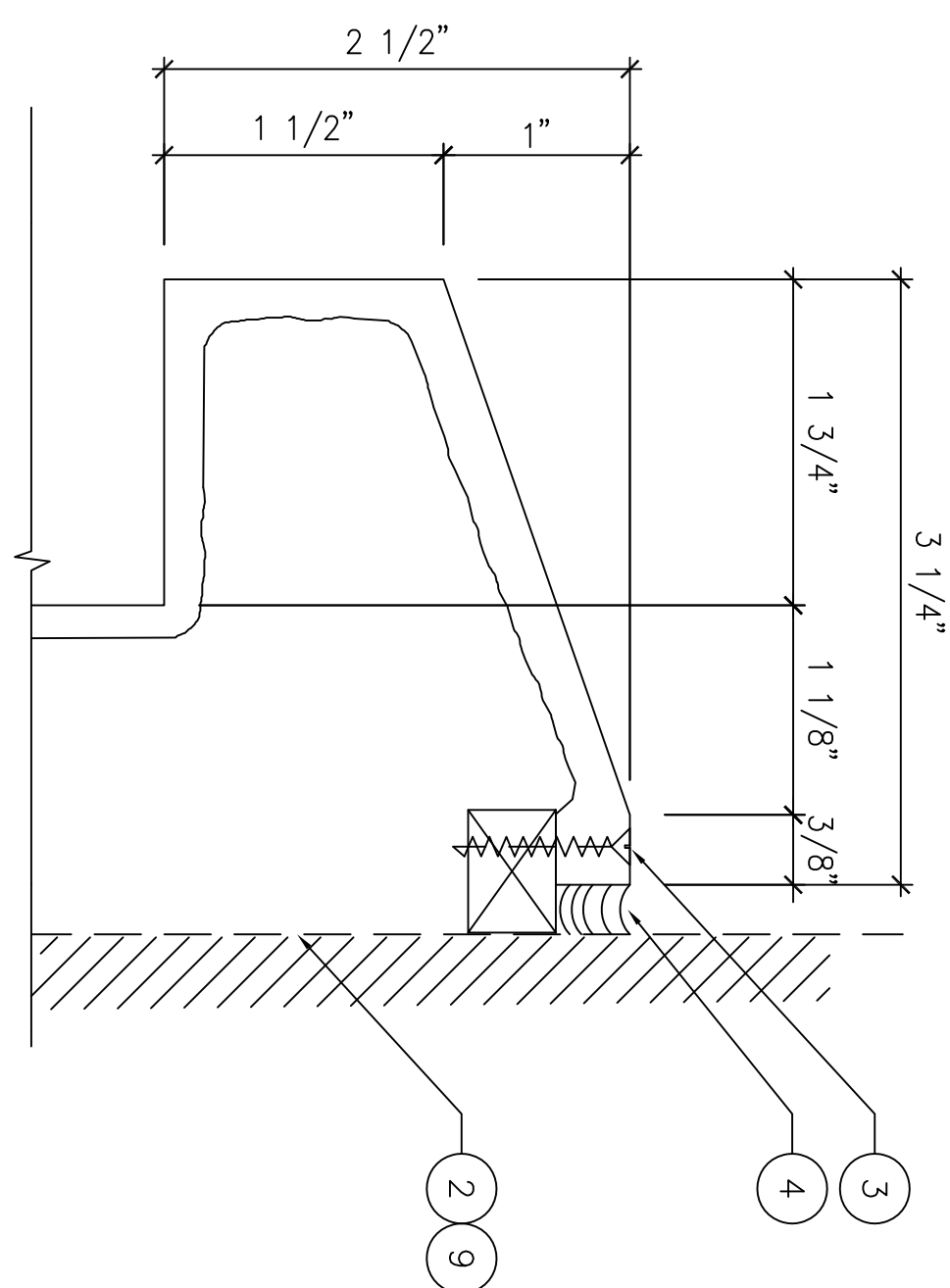

CONNECTION DETAIL

FULL

C

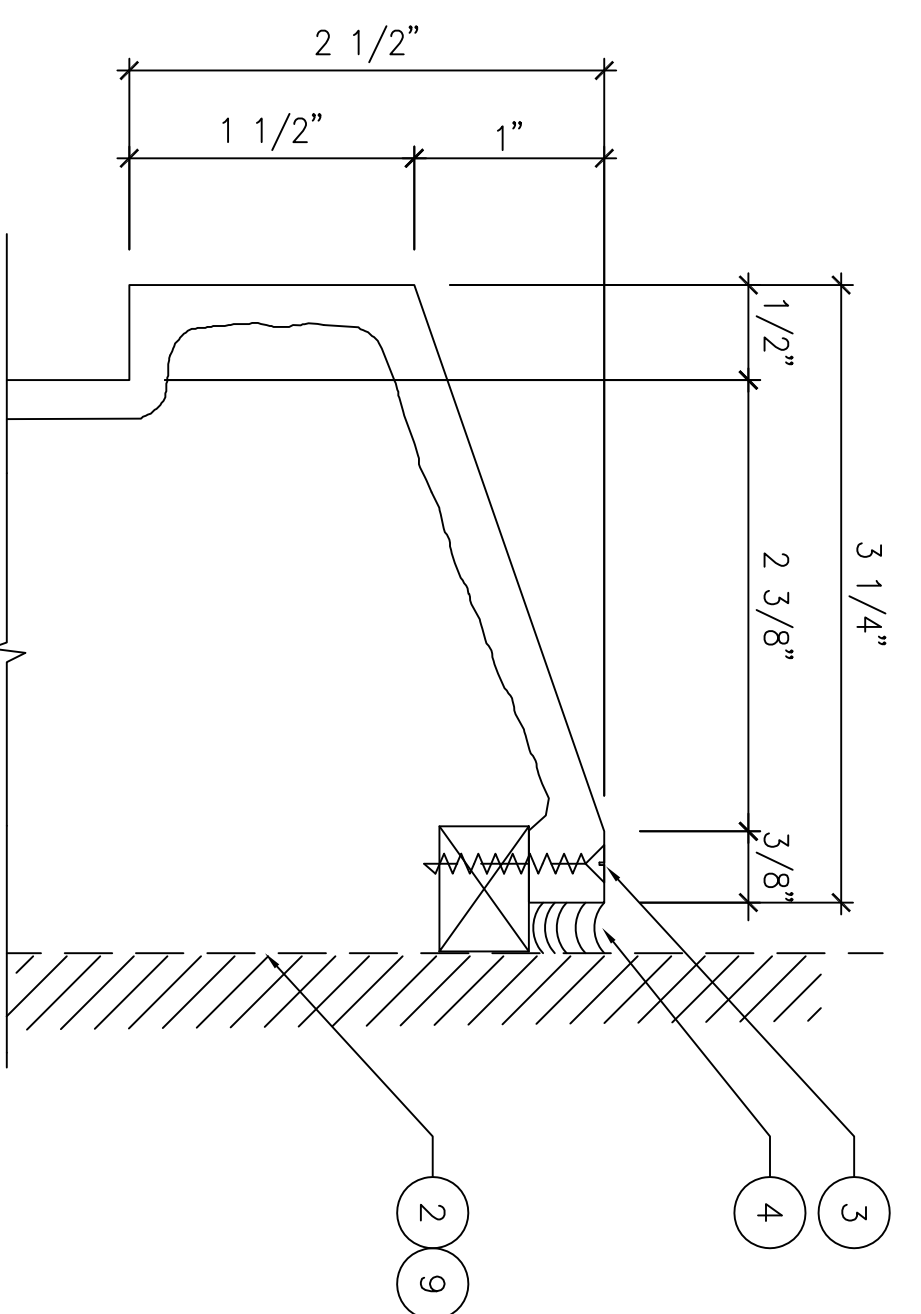

CONNECTION DETAIL

FULL

B

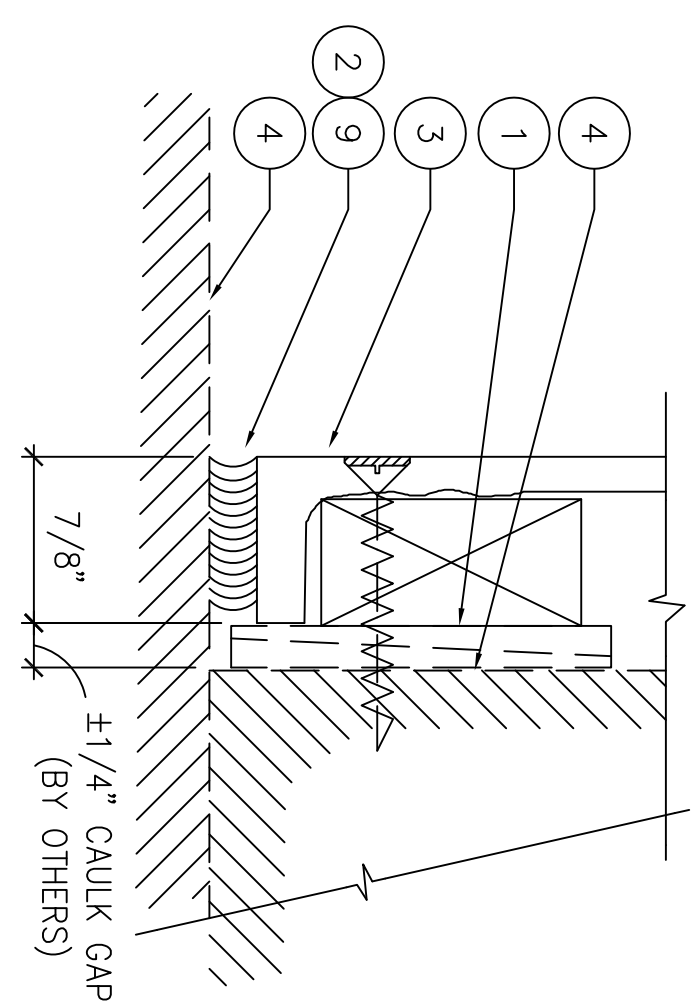

CONNECTION DETAIL

FULL

A

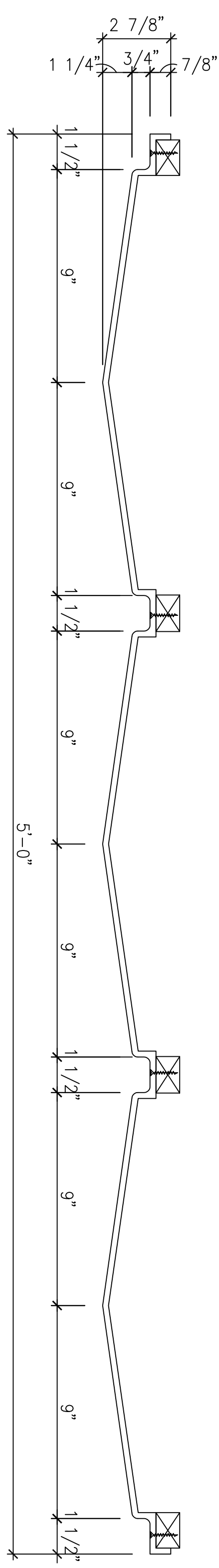

1
P1
DETAIL SECTION
SCALE: 3"=1'-0"

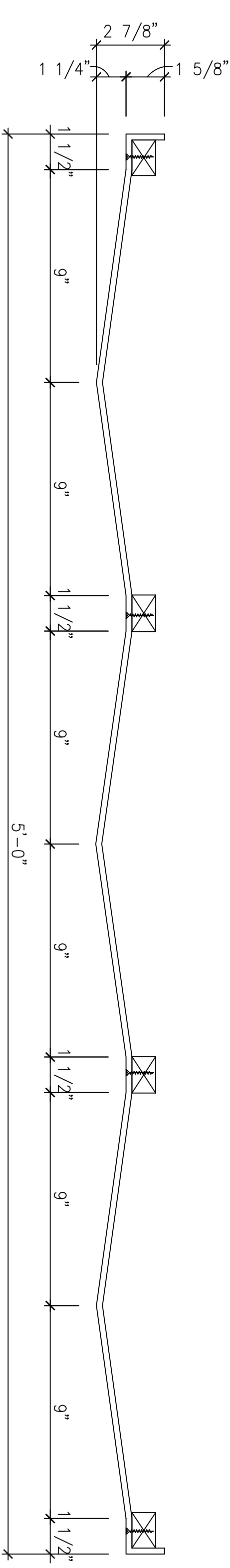

2
P1
DETAIL SECTION
SCALE: 3"=1'-0"

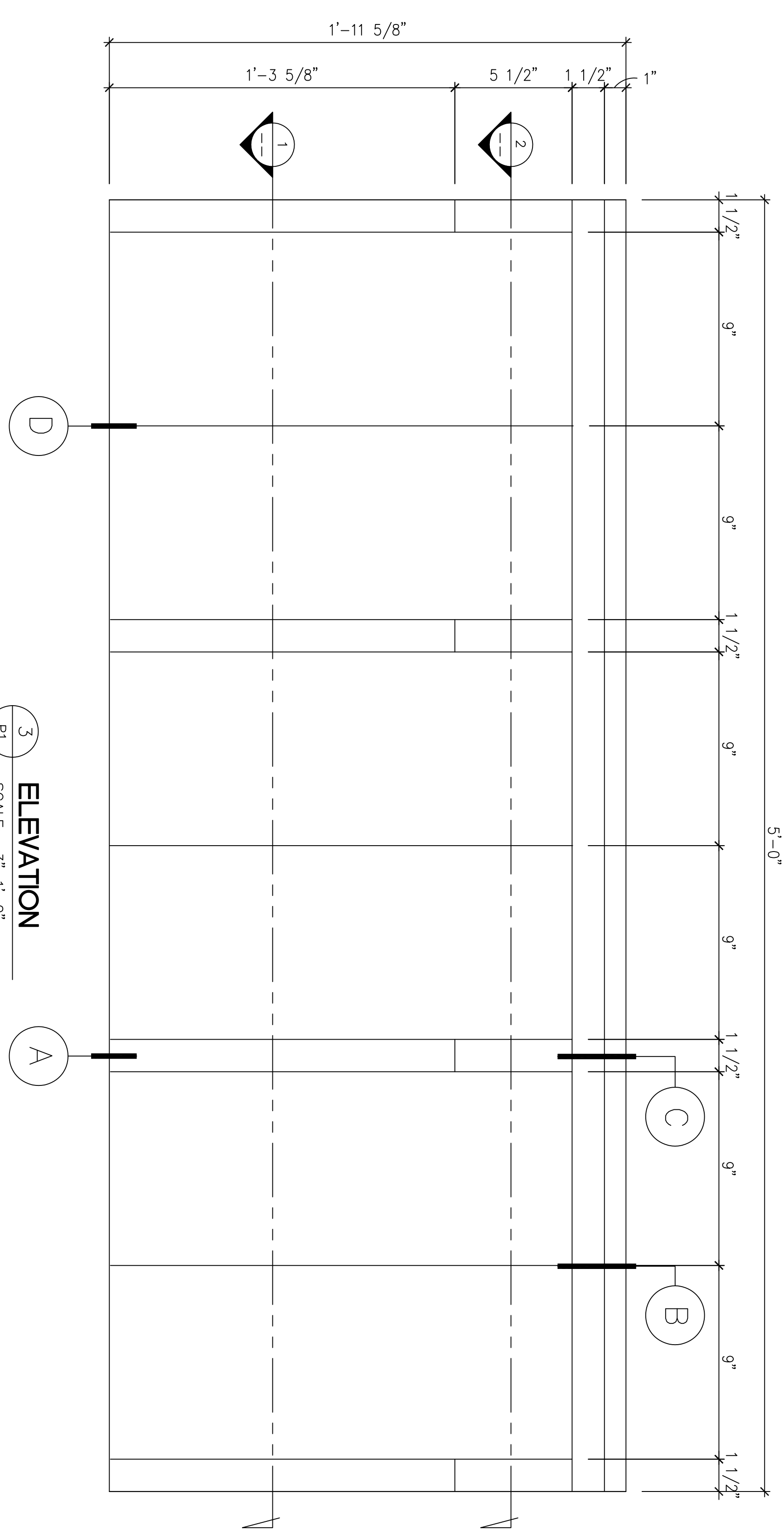

3
P1
ELEVATION
SCALE: 3"=1'-0"

(F-1)

FRP PANELS

AS SHOWN

1

REQ'D : (150)
01 / P1
FRP PANEL
1'-11 5/8" H x 5'-0" W x 2 7/8" D
TOTAL : (150)

DRAWN BY: TAN
 CHECKED BY: M.S.
 DATE: 09.05.2013
 SCALE: AS SHOWN
 QAD FILE NO: CHAMPIONS1_P1.DWG
P1
DRAWING: 11.05.13

FIRST CLASS BUILDING PRODUCTS
 3600 DALLAS HIGHWAY • SUITE 230-387
 MARIETTA, GEORGIA 30064 • USA
 Phone 770.514.8141 • Fax 770.514.0731

**CHAMPIONS COURT I
 STUDENT HOUSING
 LEXINGTON, KENTUCKY**

REVISION NO.	BR:

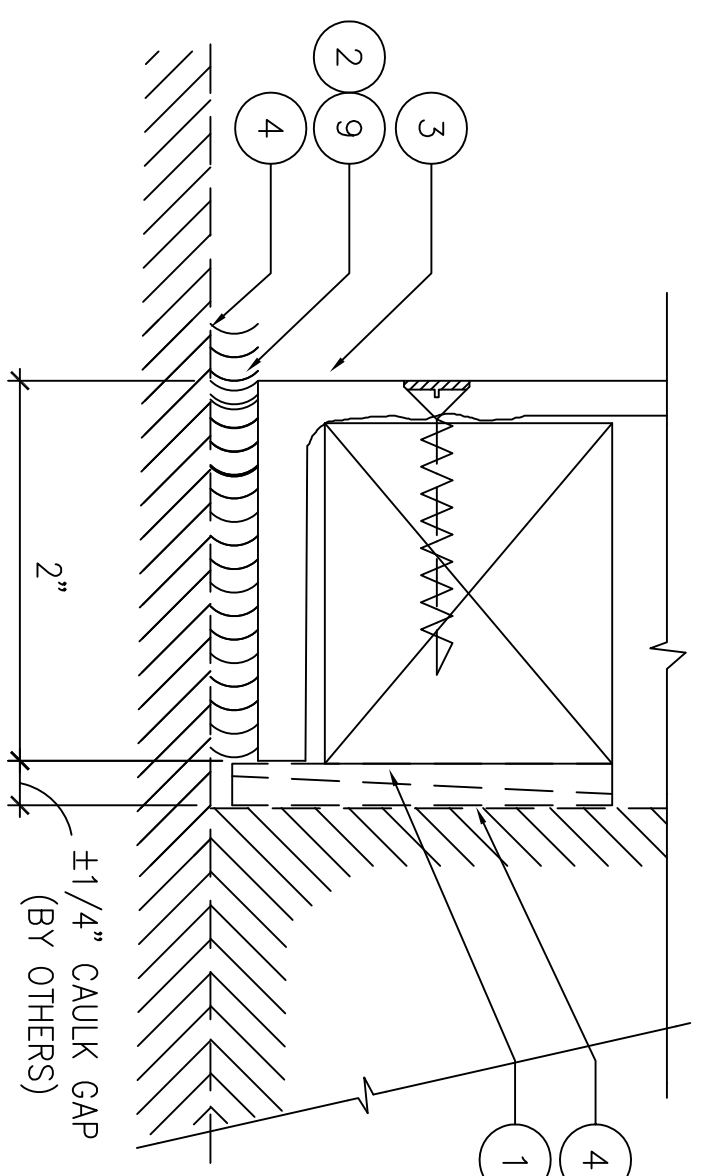

CONNECTION DETAIL

FULL

D

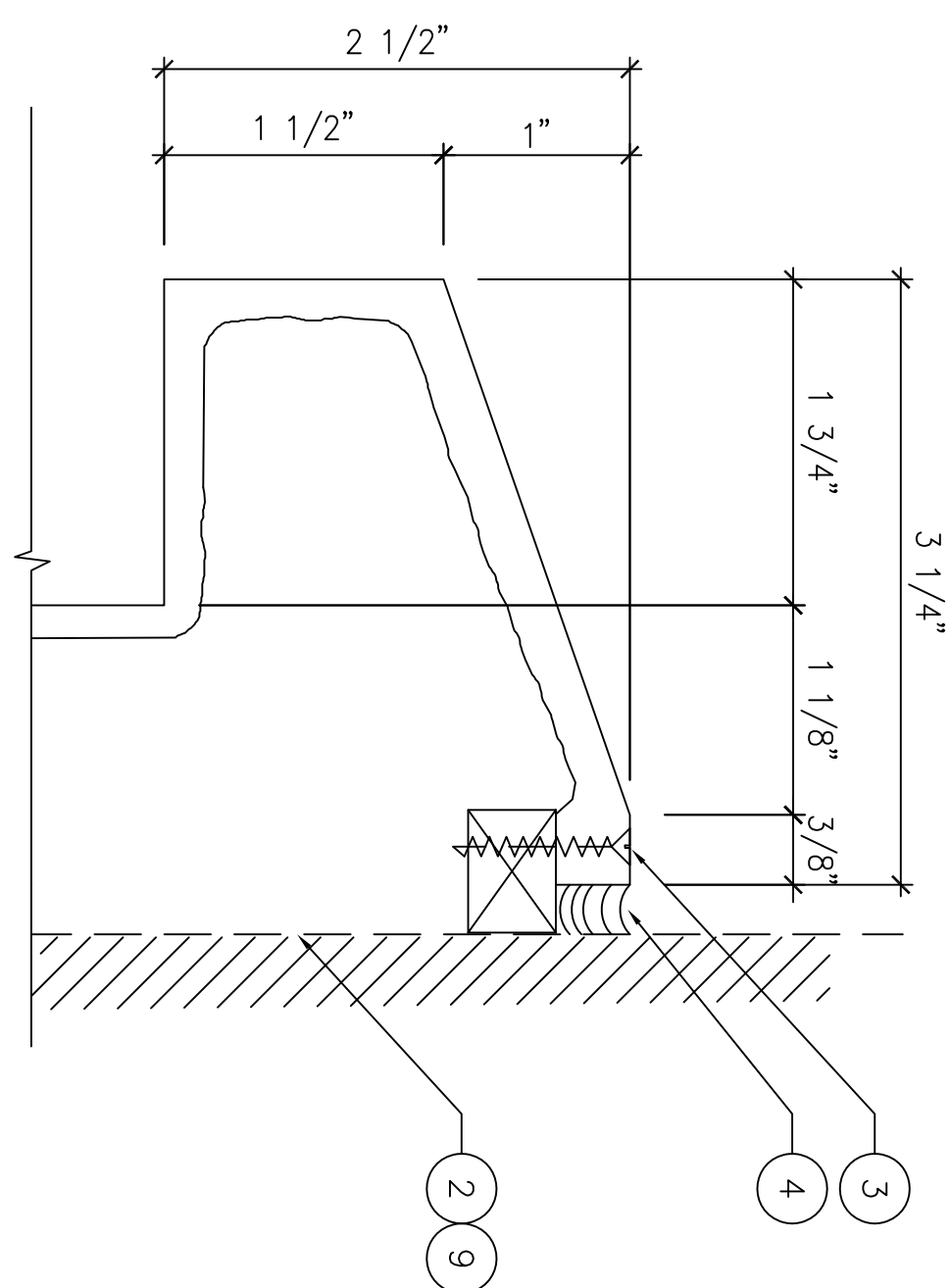

CONNECTION DETAIL

FULL

C

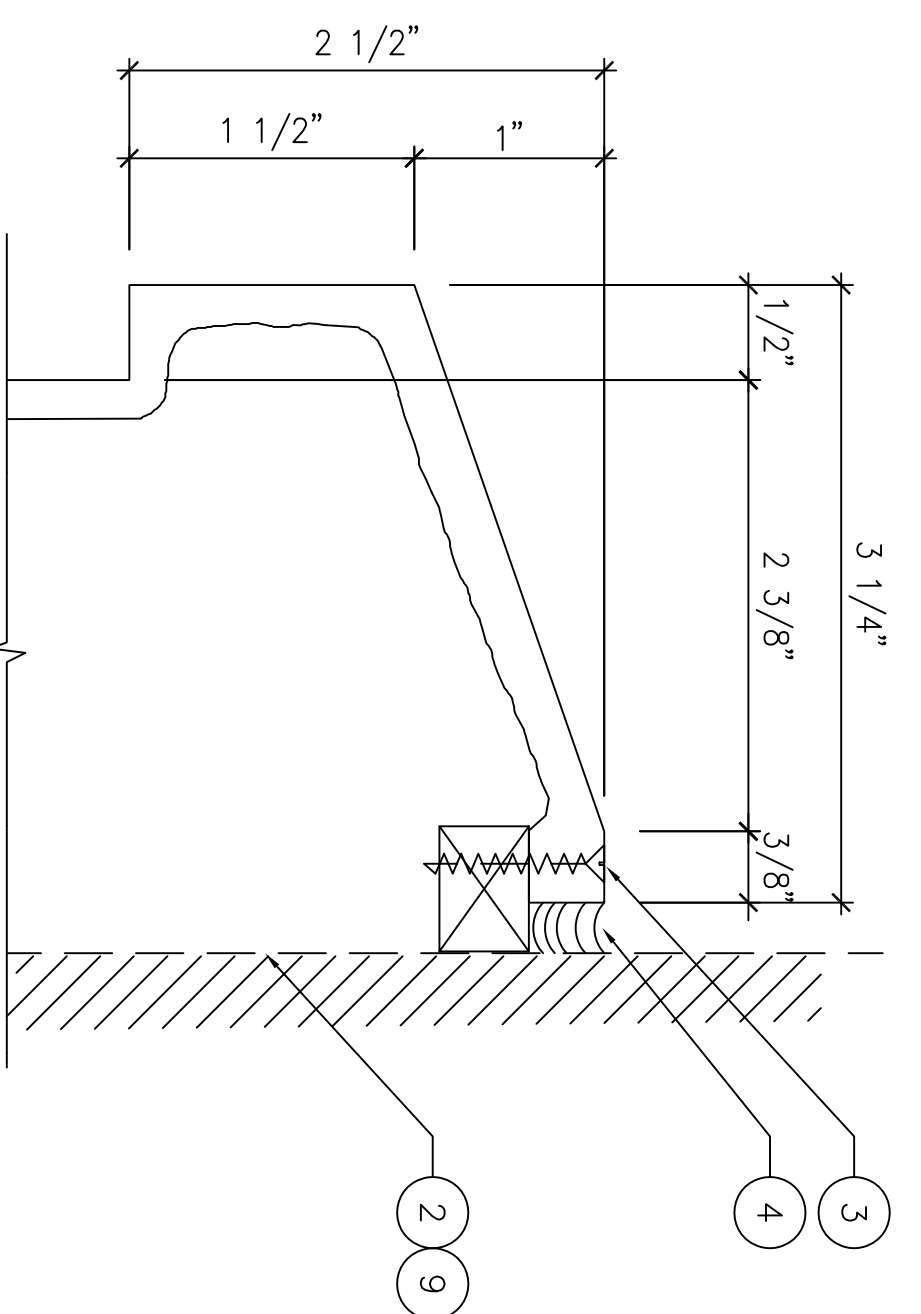

CONNECTION DETAIL

FULL

B

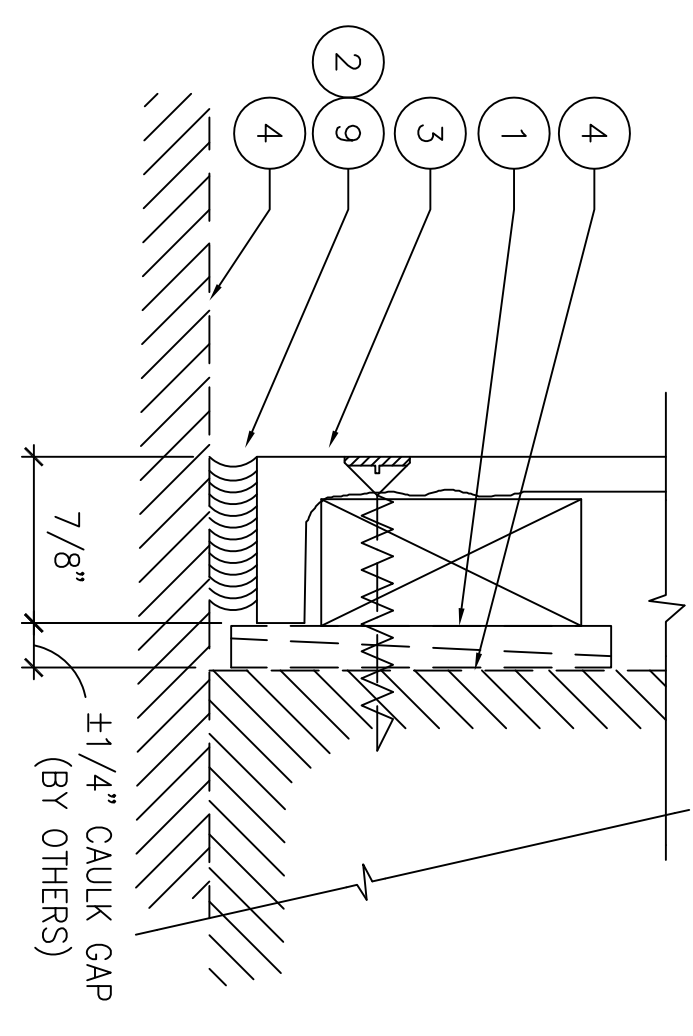

CONNECTION DETAIL

FULL

A

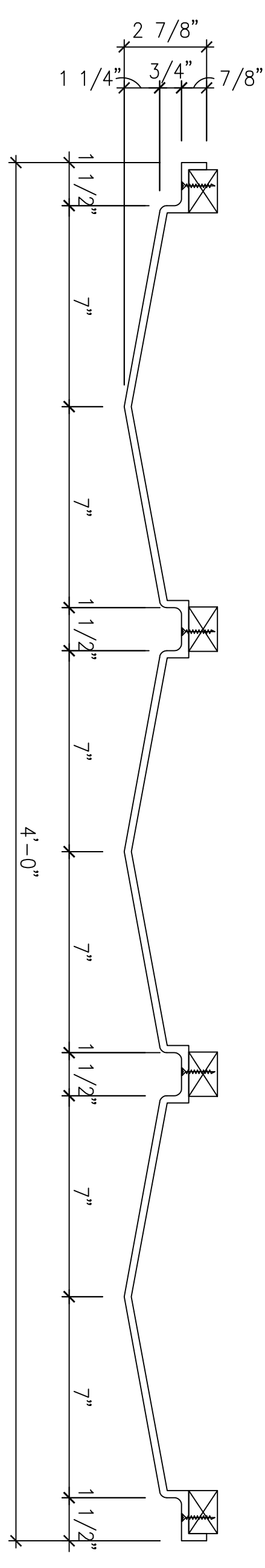

1
P1A
SCALE: 3"=1'-0"

DETAIL SECTION

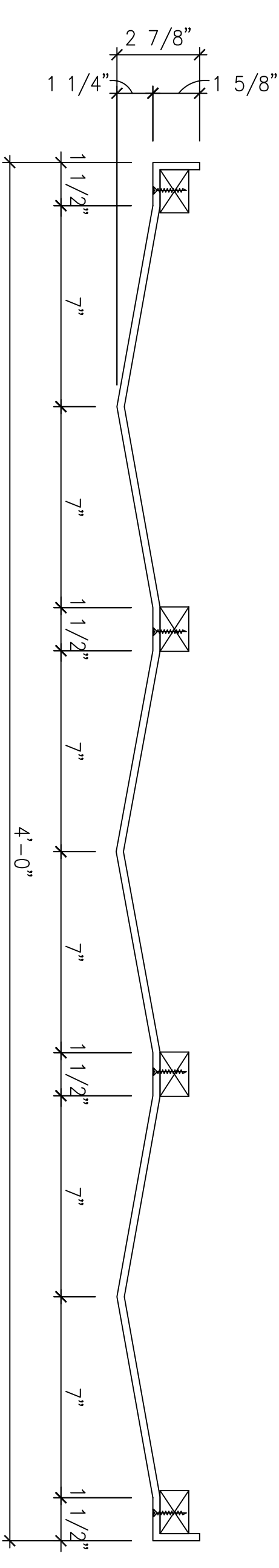

2
P1A
SCALE: 3"=1'-0"

DETAIL SECTION

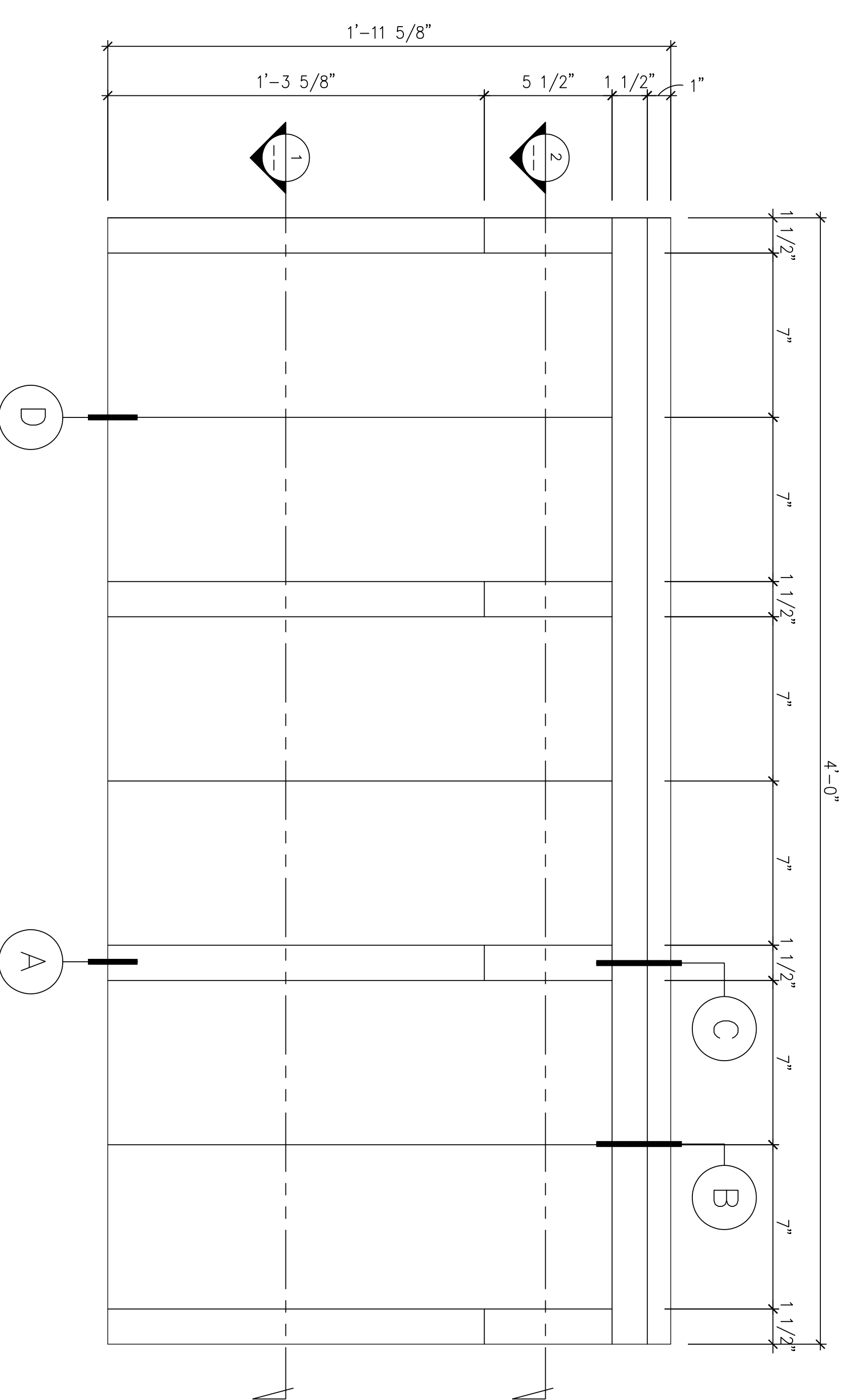

3
P1A
SCALE: 3"=1'-0"

ELEVATION

(F-1)

FRP PANELS

AS SHOWN

1

REQ'D : (59)
 01 / P1A
 FRP PANEL
 1'-11 5/8" x 4'-0" W x 2 7/8" D
 TOTAL : (59)

09.05.2013
 AS SHOWN
 CHAMPIONS1_P1A.DWG

DRAWN BY: TAN
 CHECKED BY: M.S.
 DATE: 09.05.2013
 SCALE: AS SHOWN
 CHAMPIONS1_P1A.DWG
P1A
DRAWING 12 OF 35

FIRST CLASS BUILDING PRODUCTS
 3600 DALLAS HIGHWAY • SUITE 230-387
 MARIETTA, GEORGIA 30064 • USA
 Phone 770.514.8141 • Fax 770.514.0731

REVISION NO.	BR:

CHAMPIONS COURT I
STUDENT HOUSING
LEXINGTON, KENTUCKY

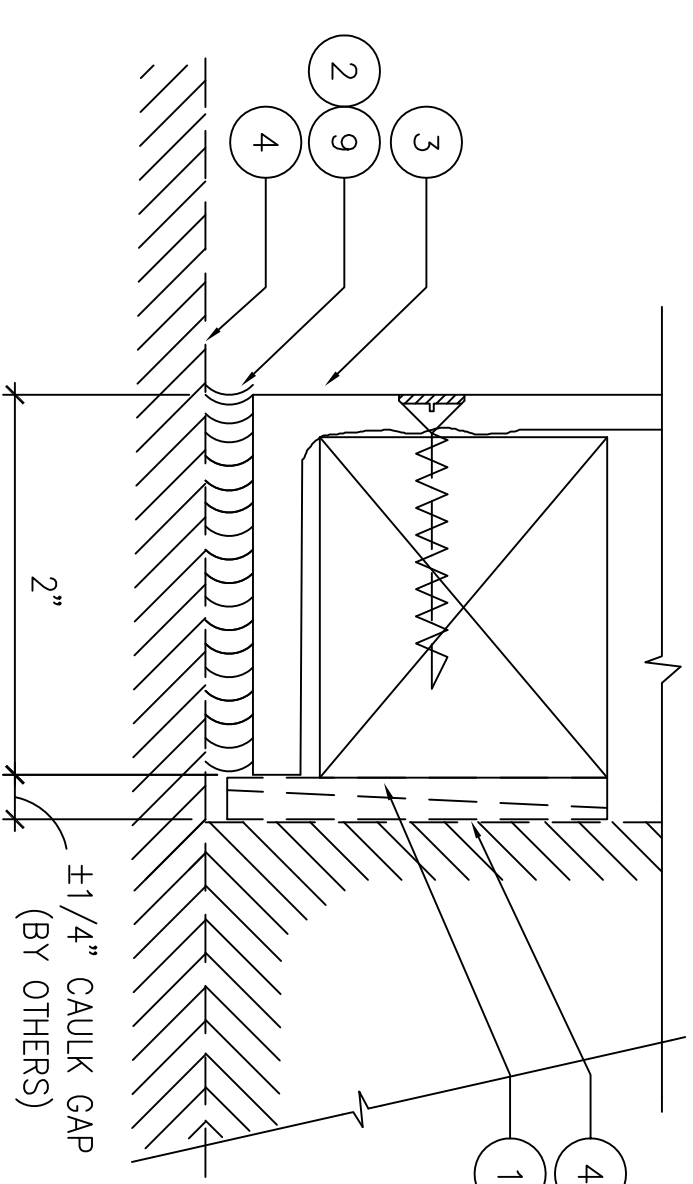

CONNECTION DETAIL

FULL

A

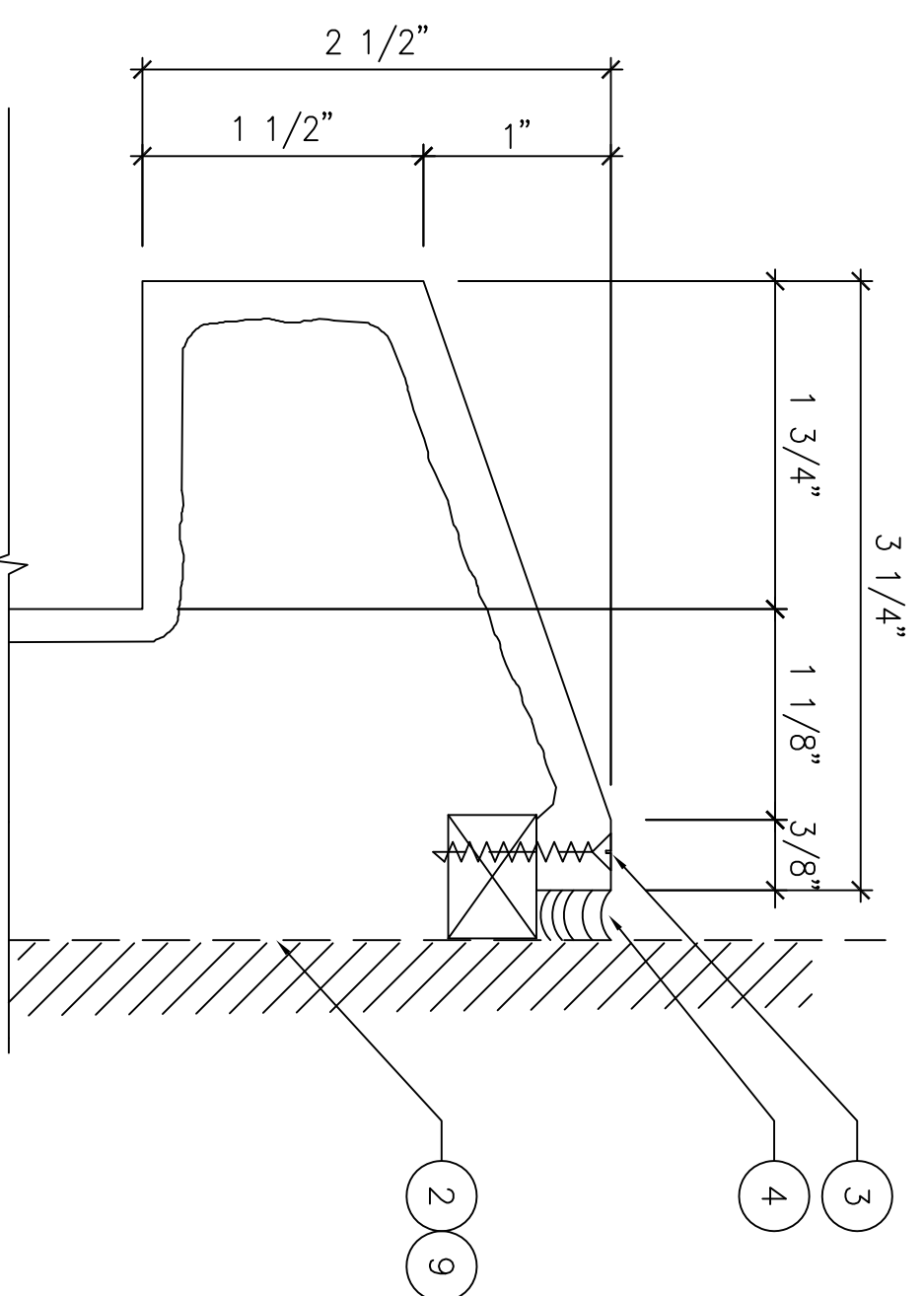

CONNECTION DETAIL

FULL

B

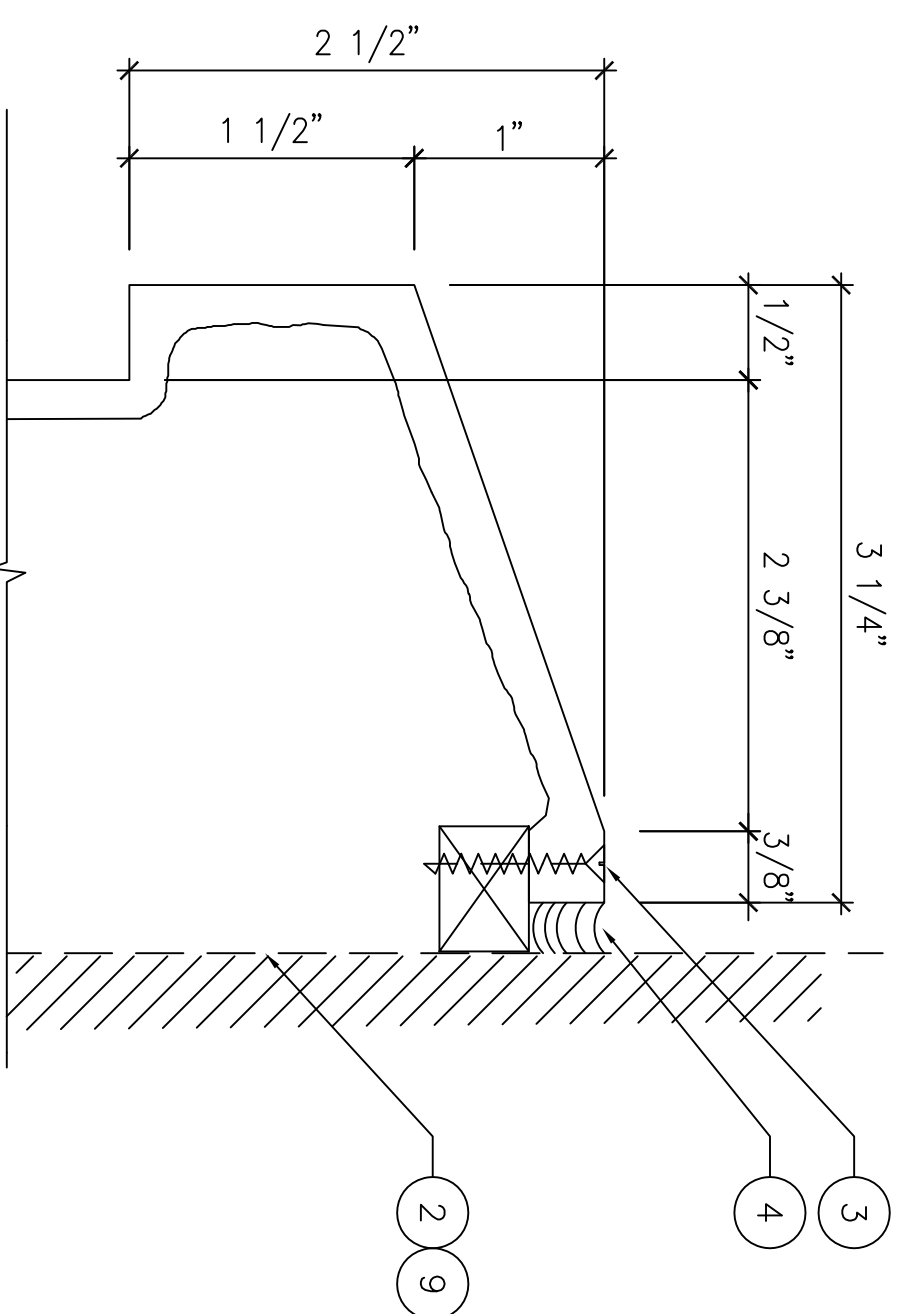

CONNECTION DETAIL

FULL

C

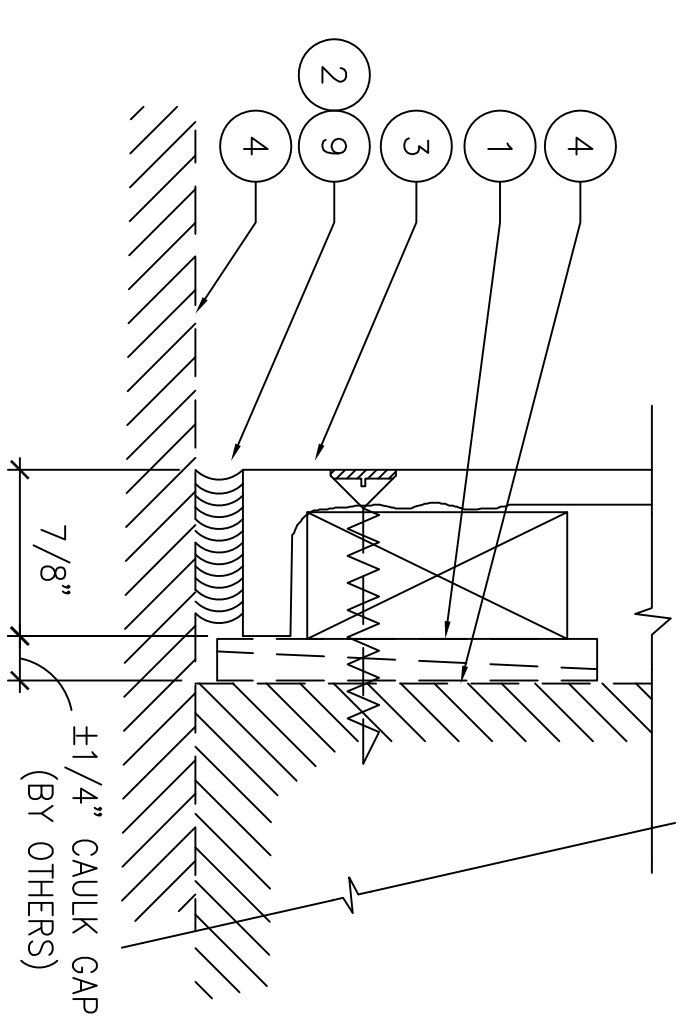

CONNECTION DETAIL

FULL

A

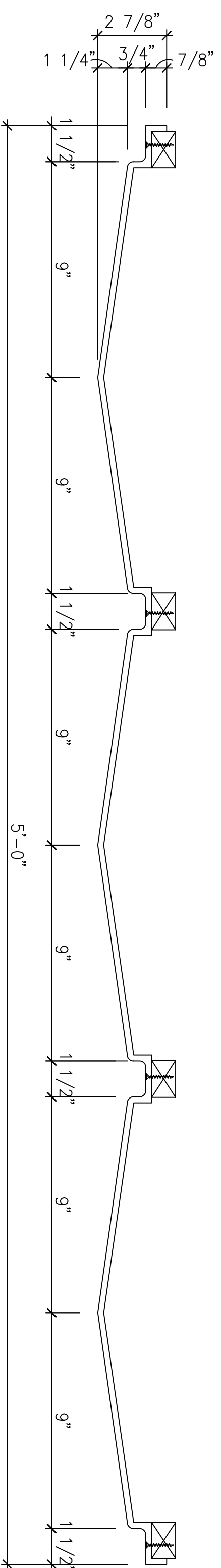

DETAIL SECTION

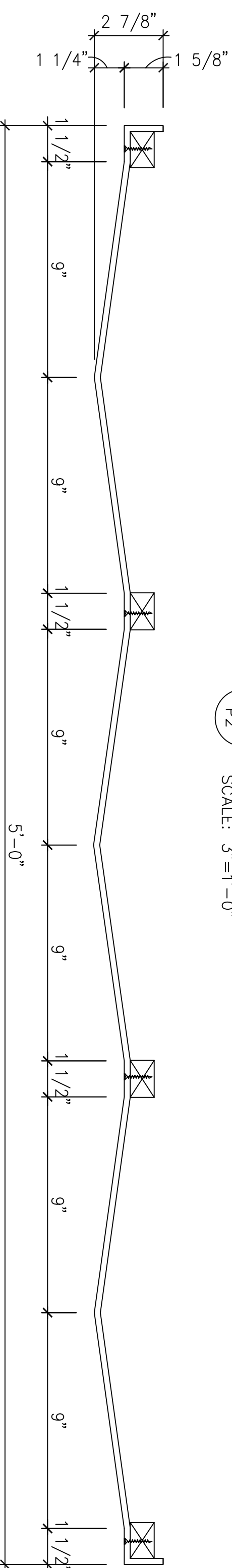

DETAIL SECTION

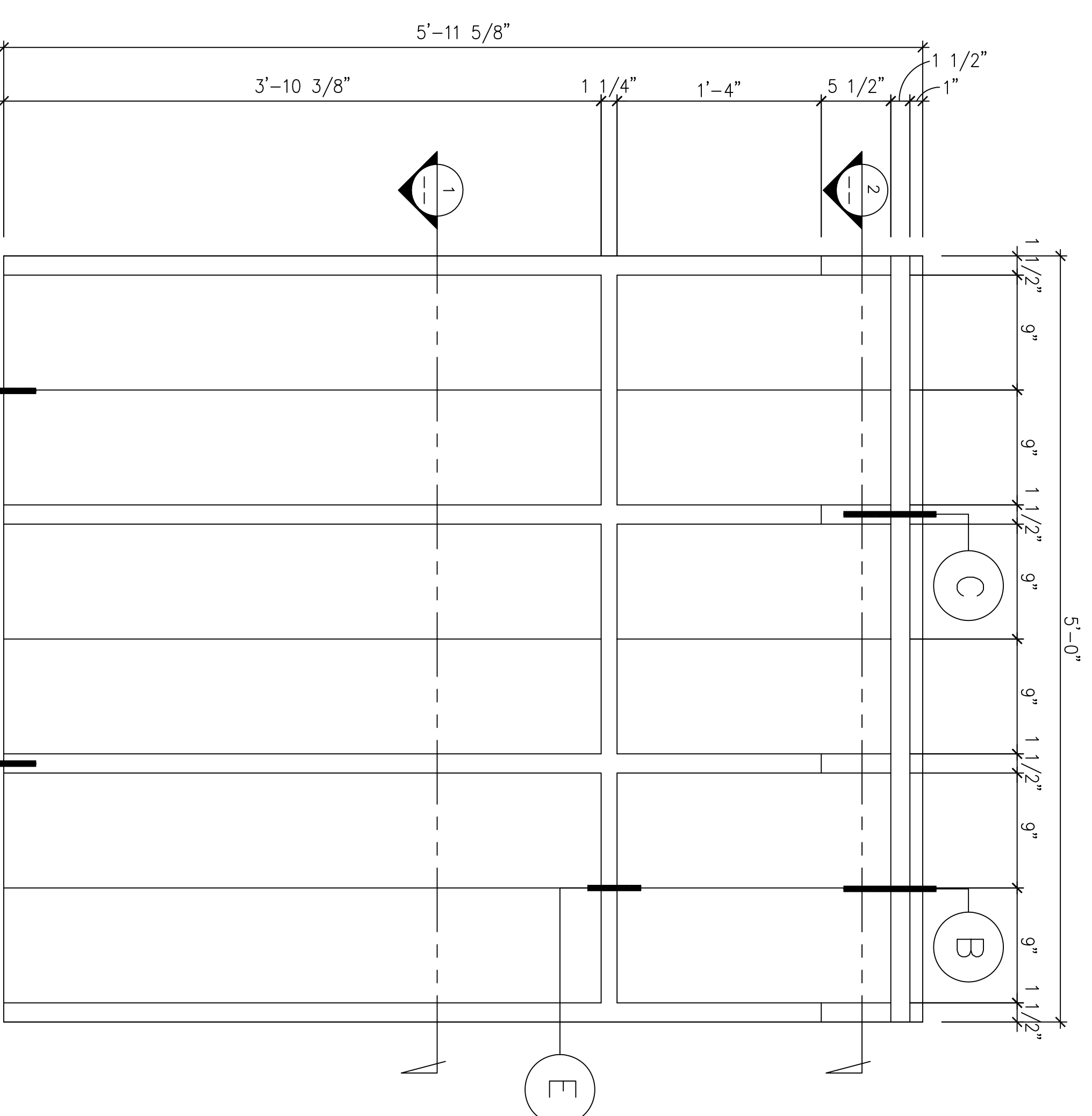

ELEVATION

REQ'D : (215) 01 / P2 FRP PANEL 5'-11 5/8"H x 3'-0"W x 2 7/8"D

TOTAL : (215)

FRP PANELS

AS SHOWN

1

REVISION NO.	BR:

**CHAMPIONS COURT I
STUDENT HOUSING
LEXINGTON, KENTUCKY**

FIRST CLASS BUILDING PRODUCTS

3600 DALLAS HIGHWAY • SUITE 230-387
MARIETTA, GEORGIA 30064 • USA
Phone 770.514.8141 • Fax 770.514.0731

DRAWN BY:	TAN
CHECKED BY:	M.S.
DATE:	08.05.2013
SCALE:	AS SHOWN
OUR FILE NO.:	CHAMPIONS1_P2.DWG

P2

DRAWING 13.05.13

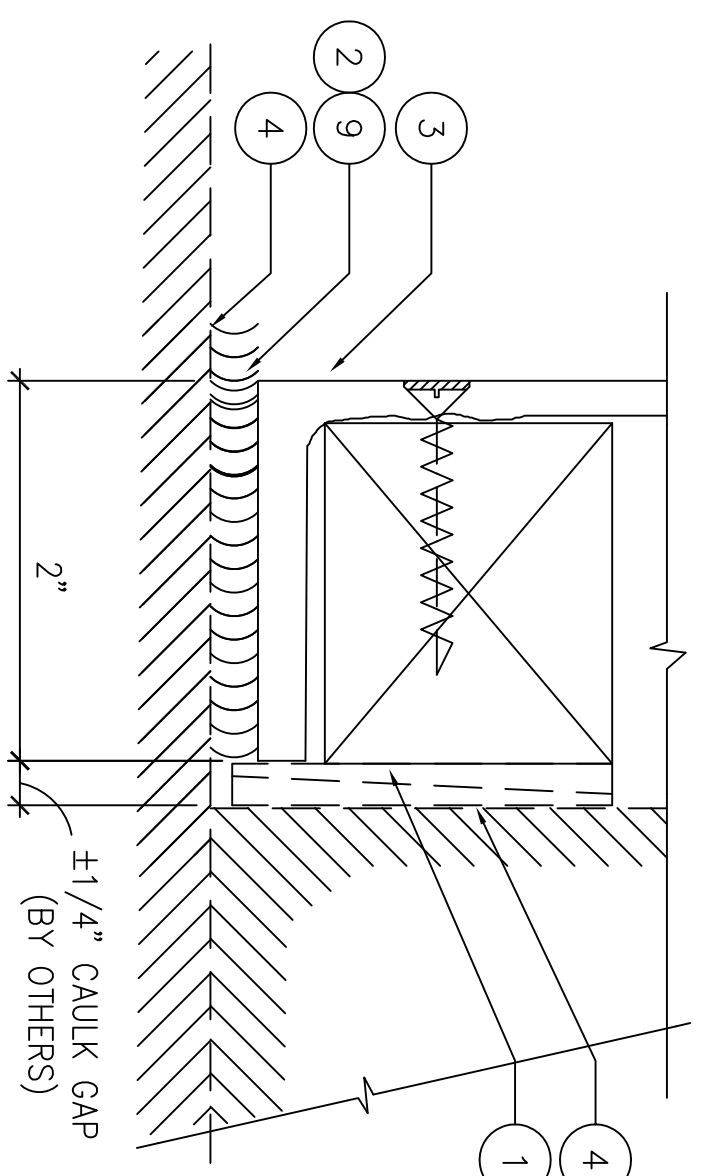

CONNECTION DETAIL

FULL

D

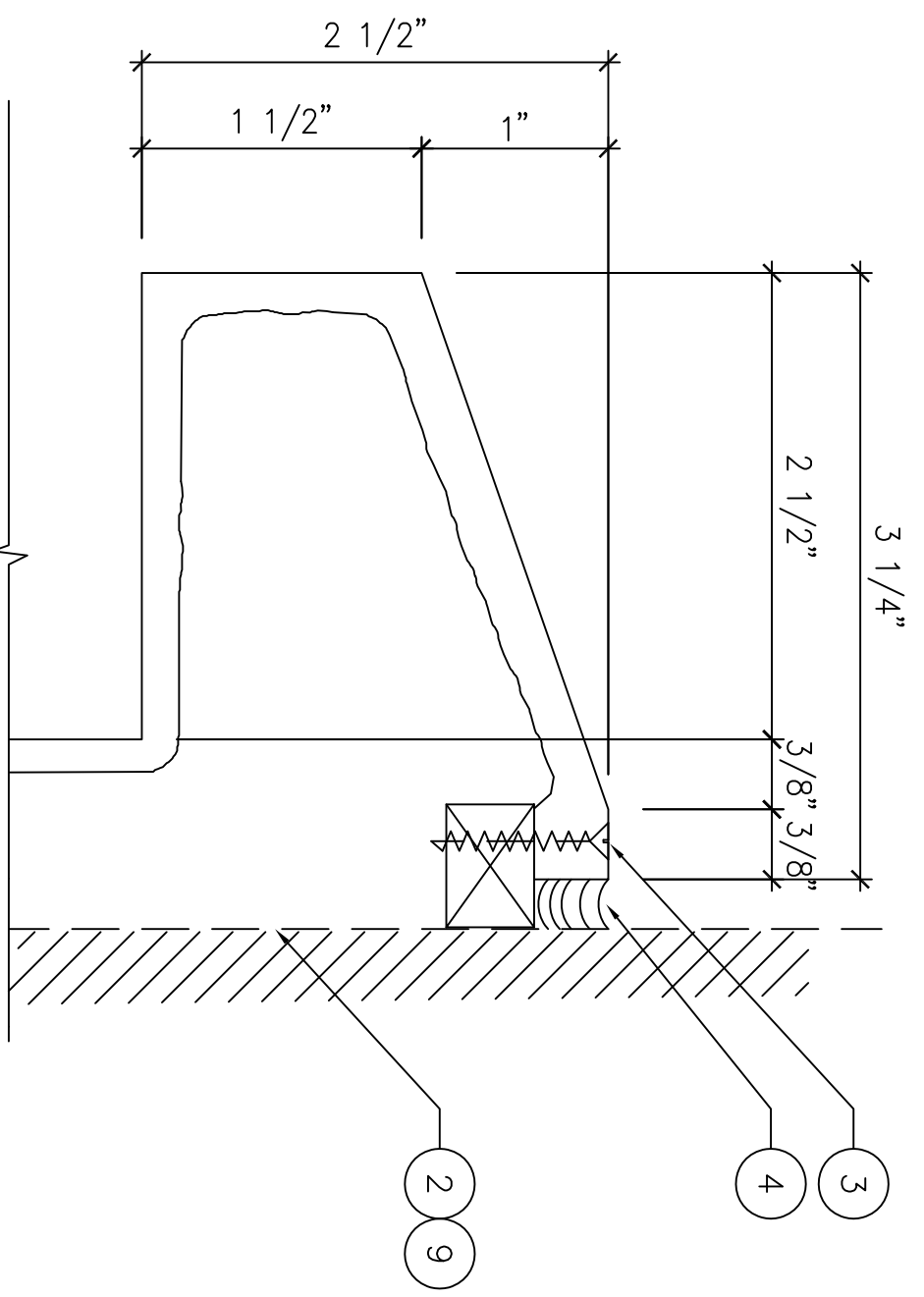

CONNECTION DETAIL

FULL

C

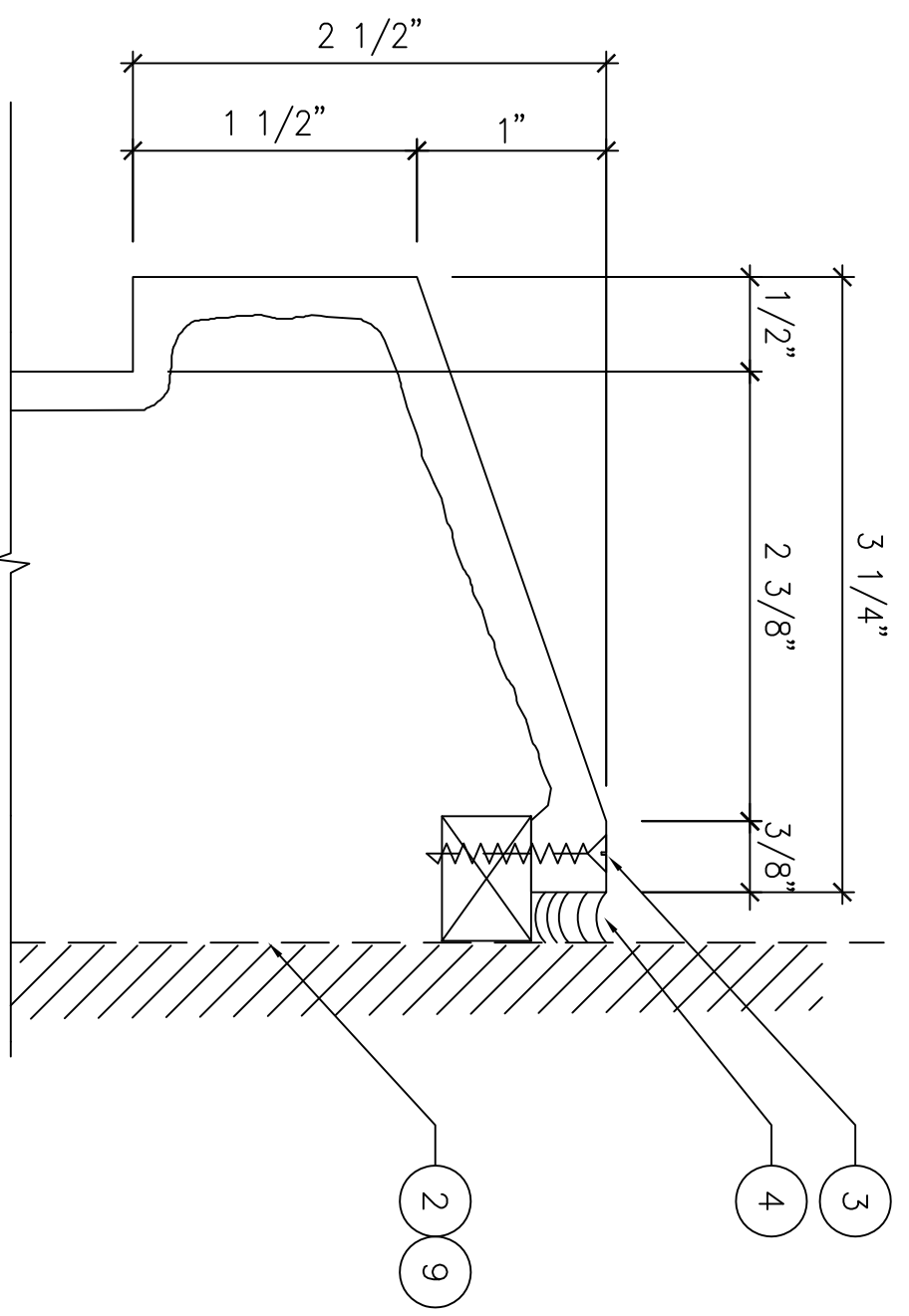

CONNECTION DETAIL

FULL

B

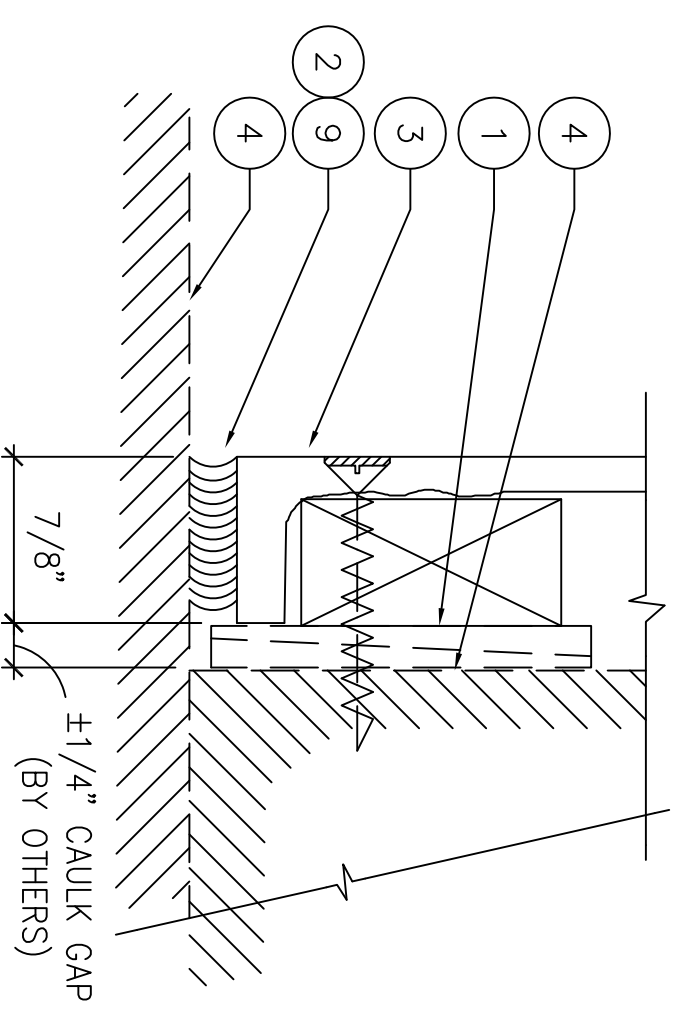

CONNECTION DETAIL

FULL

A

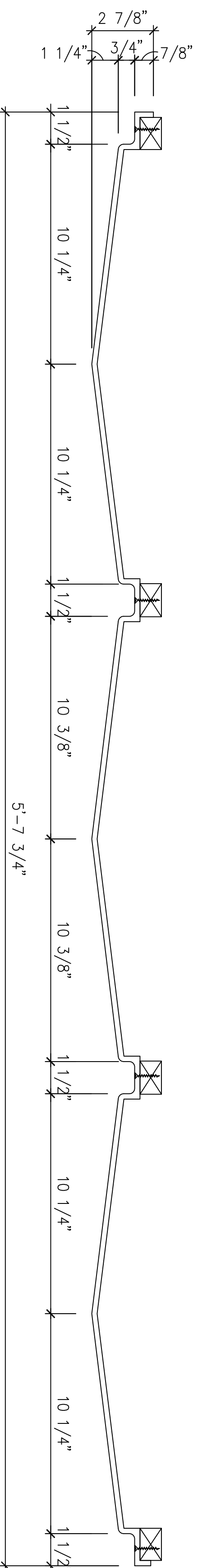

DETAIL SECTION

SCALE: 3"=1'-0"

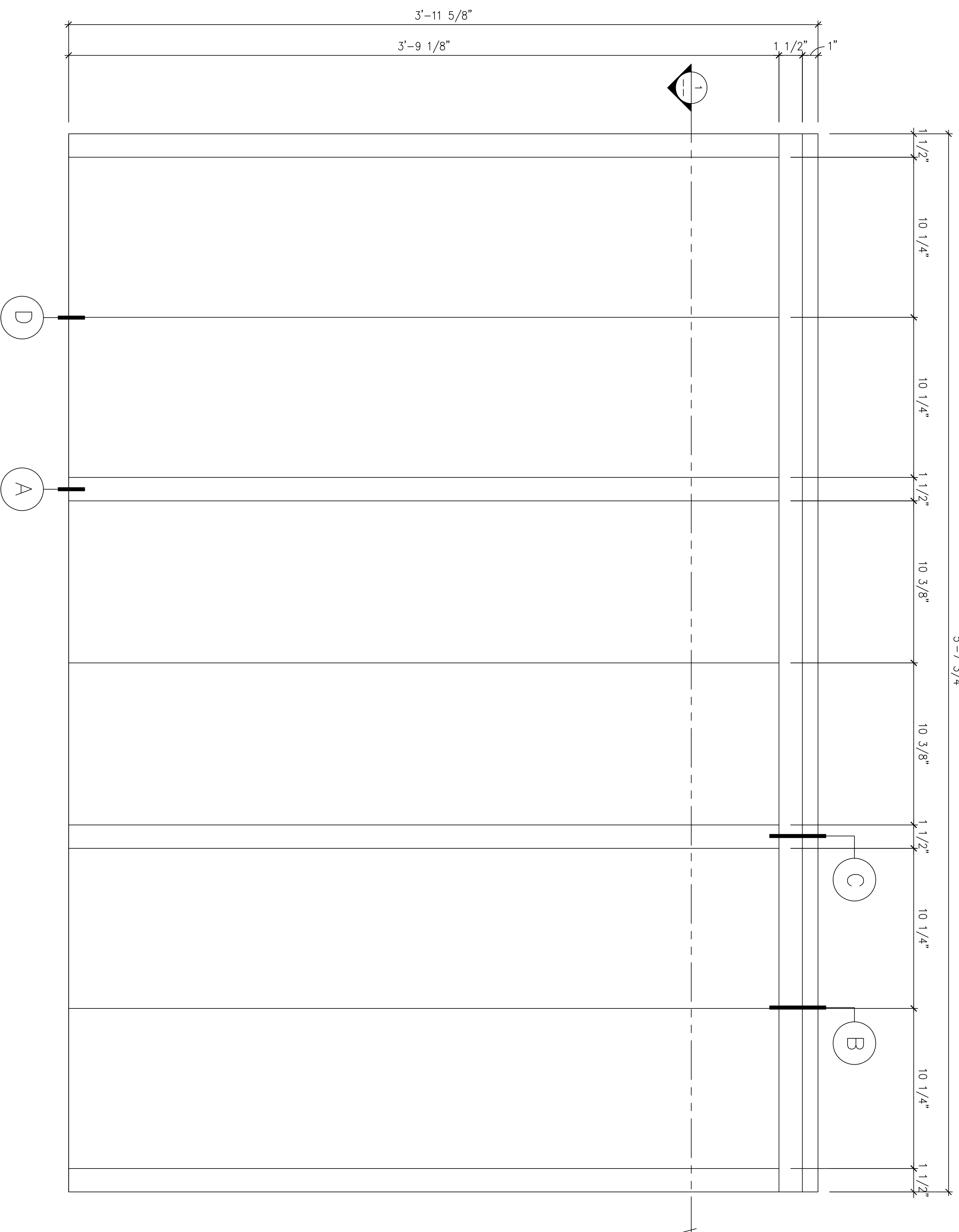

ELEVATION

SCALE: 3"=1'-0"

(F-1)

FRP PANELS

AS SHOWN

1

REQ'D : (16)
 TOTAL : (16)

FRP PANEL
 3'-11 5/8"H x 3'-7 3/4"W x 2 7/8"D

2
 P5

01 / P5

CHAMPIONS1_P5.DWG

DATE: 08.05.2013
 AS SHOWN
 CHAMPIONS1_P5.DWG

FIRST CLASS BUILDING PRODUCTS

3600 DALLAS HIGHWAY • SUITE 230-387
 MARIETTA, GEORGIA 30064 • USA
 Phone 770.514.8141 • Fax 770.514.0731

CHAMPIONS COURT I
 STUDENT HOUSING
 LEXINGTON, KENTUCKY

REVISION NO.	BR:

P5
 DRAWING: 10.05.13

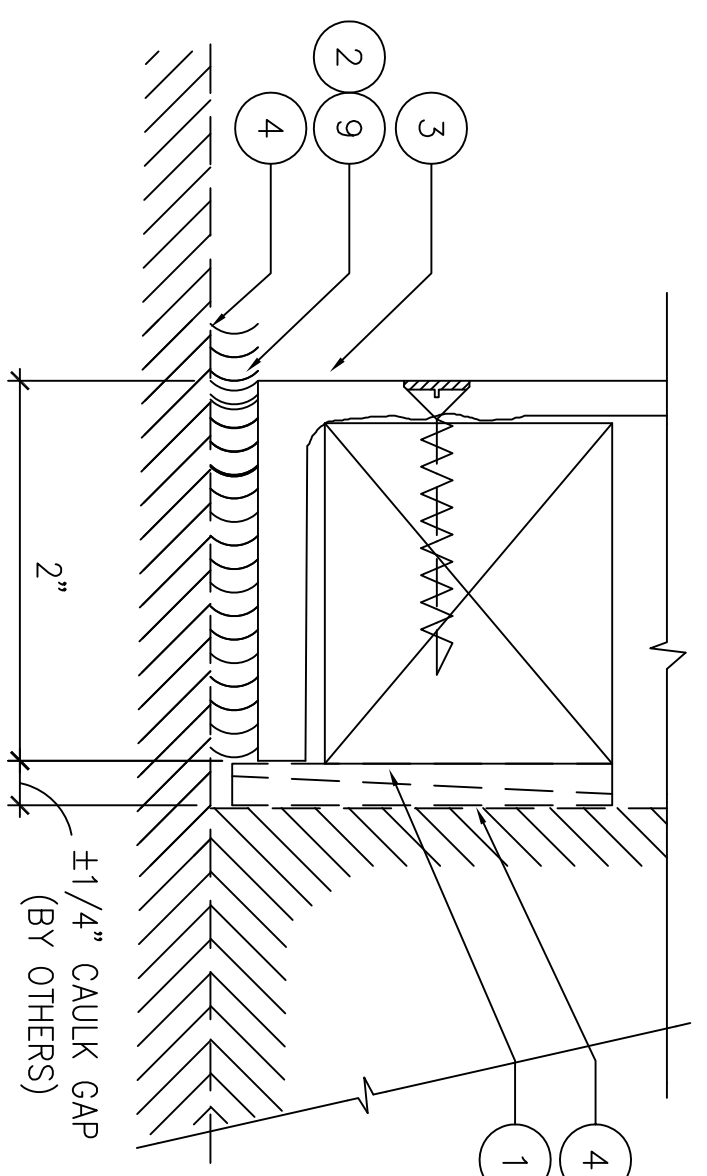

CONNECTION DETAIL

FULL

D

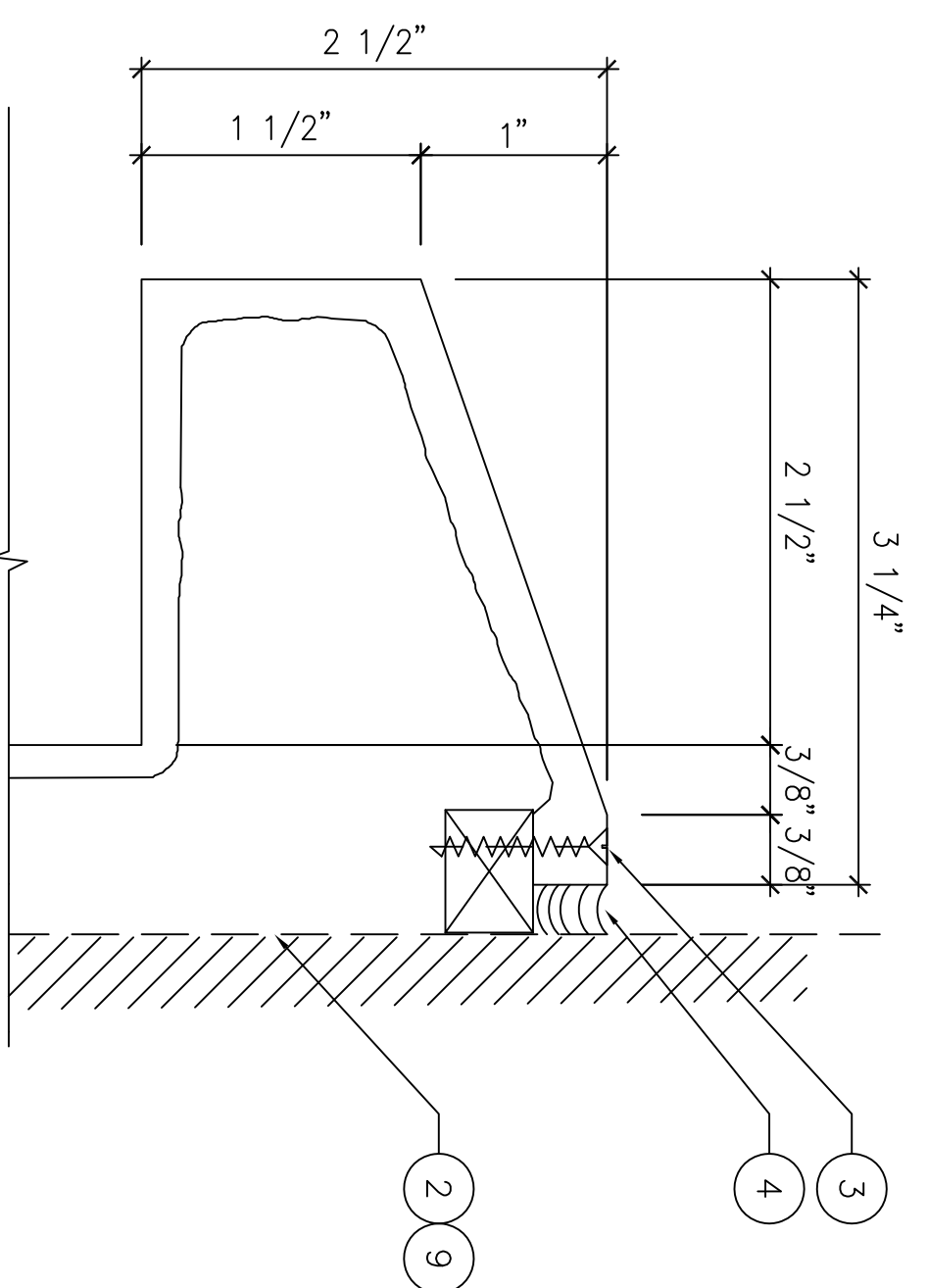

CONNECTION DETAIL

FULL

C

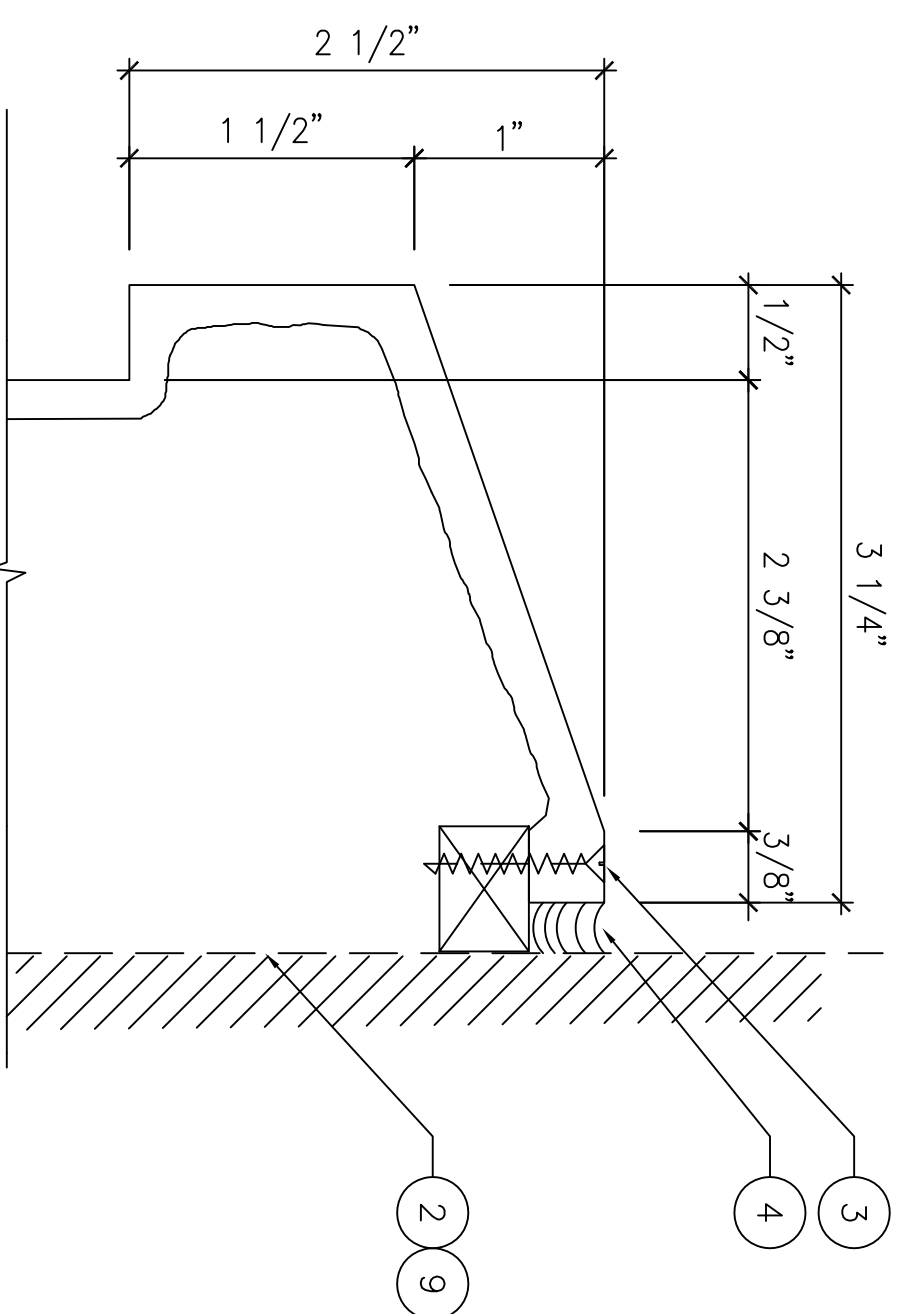

CONNECTION DETAIL

FULL

B

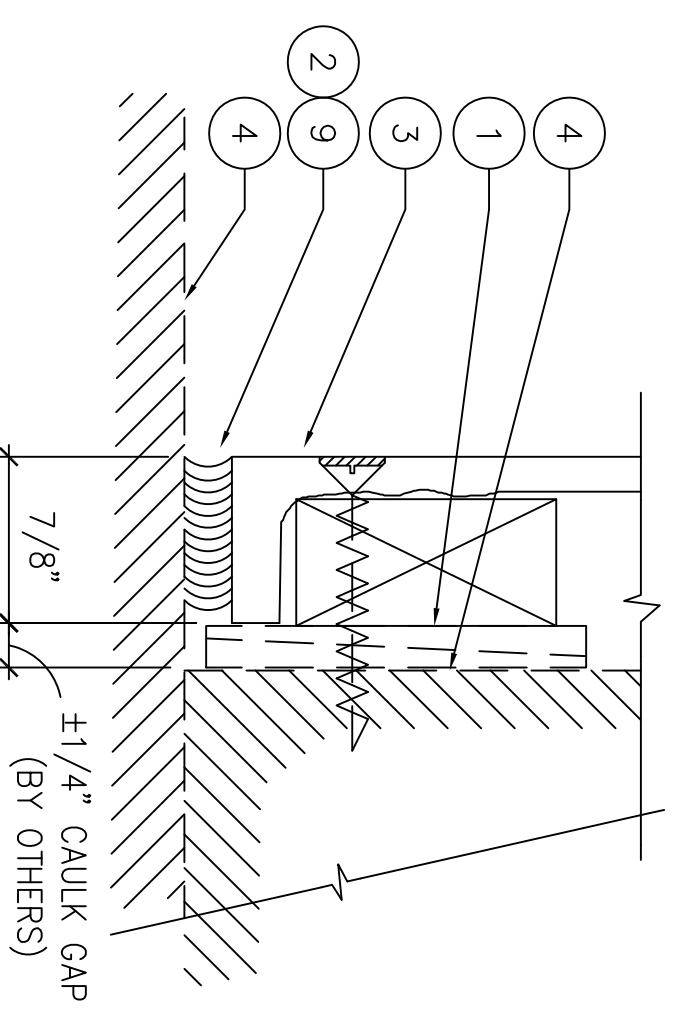

CONNECTION DETAIL

FULL

A

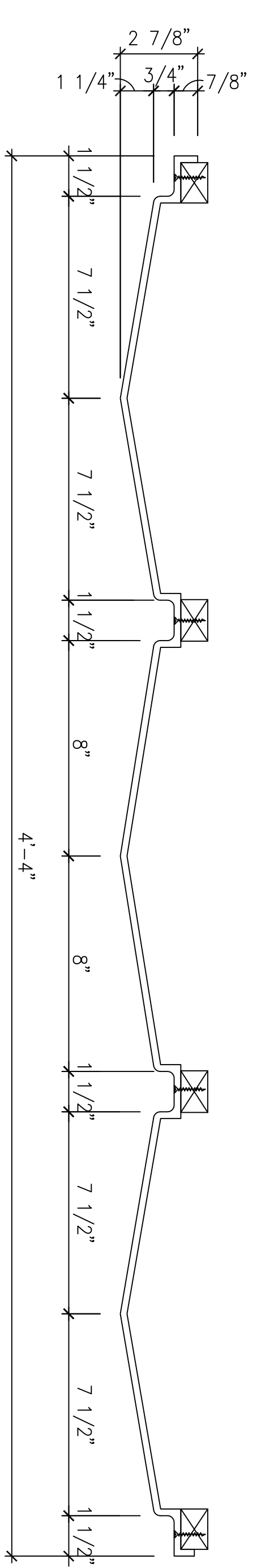

1
PSA
DETAIL SECTION

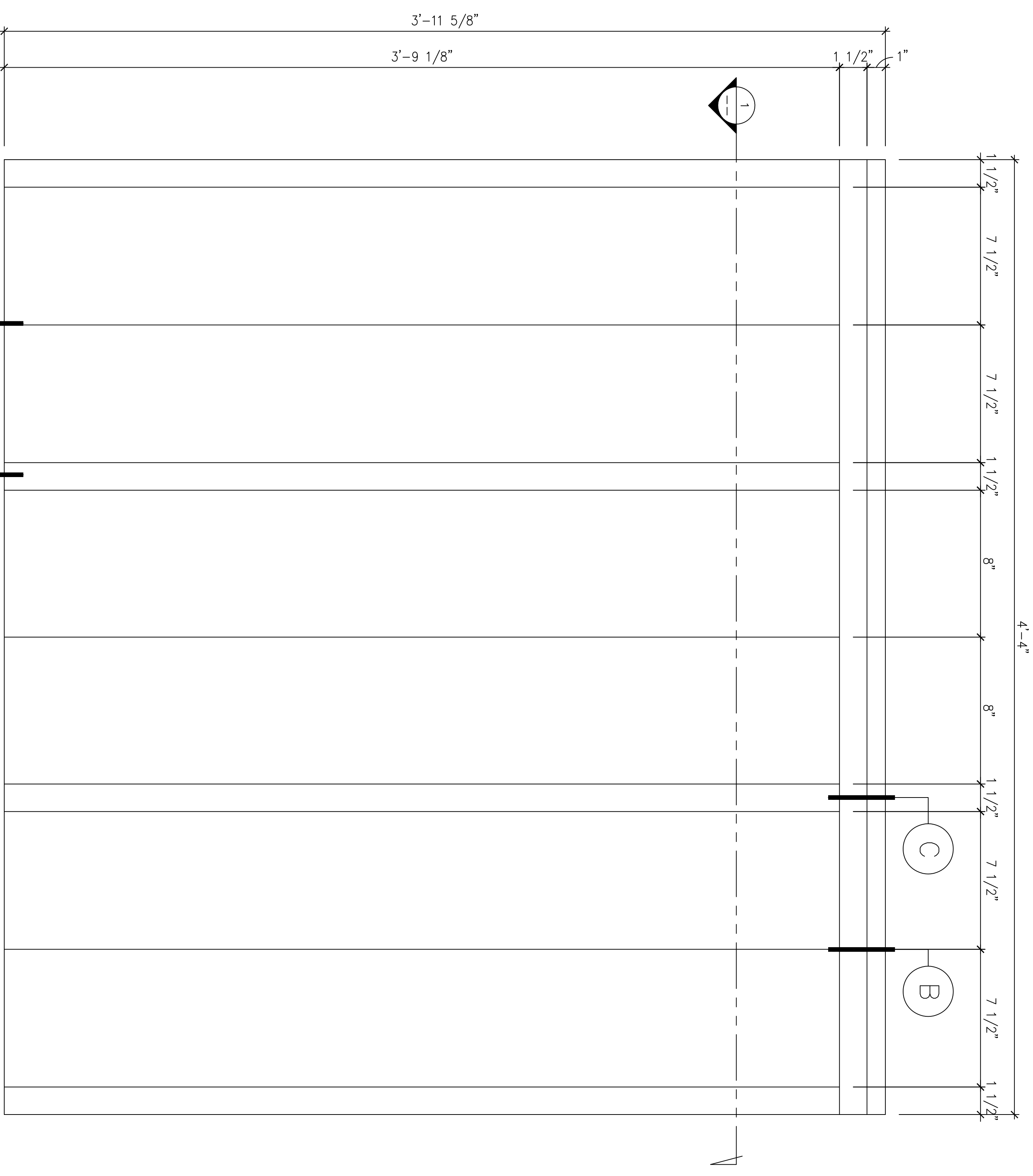

2
PSA
ELEVATION

(F-1)

FRP PANELS

AS SHOWN

1

REQ'D : (9)
 TOTAL : (9)
 FRP PANEL
 3'-11 5/8" H x 4'-4" W x 2 7/8" D

01 / PSA

FRP PANEL

3'-11 5/8" H x 4'-4" W x 2 7/8" D

REQ'D : (9)
 TOTAL : (9)

FIRST CLASS BUILDING PRODUCTS

3600 DALLAS HIGHWAY • SUITE 230-387
 MARIETTA, GEORGIA 30064 • USA
 Phone 770.514.8141 • Fax 770.514.0731

CHAMPIONS COURT I
 STUDENT HOUSING
 LEXINGTON, KENTUCKY

DRAWN BY: TAN
 CHECKED BY: M.S.
 DATE: 08.05.2013
 SCALE: AS SHOWN
 CHAMPIONS1_P5A.DWG
PSA
DRAWING: 11 OF 35

REVISION NO.	BR:

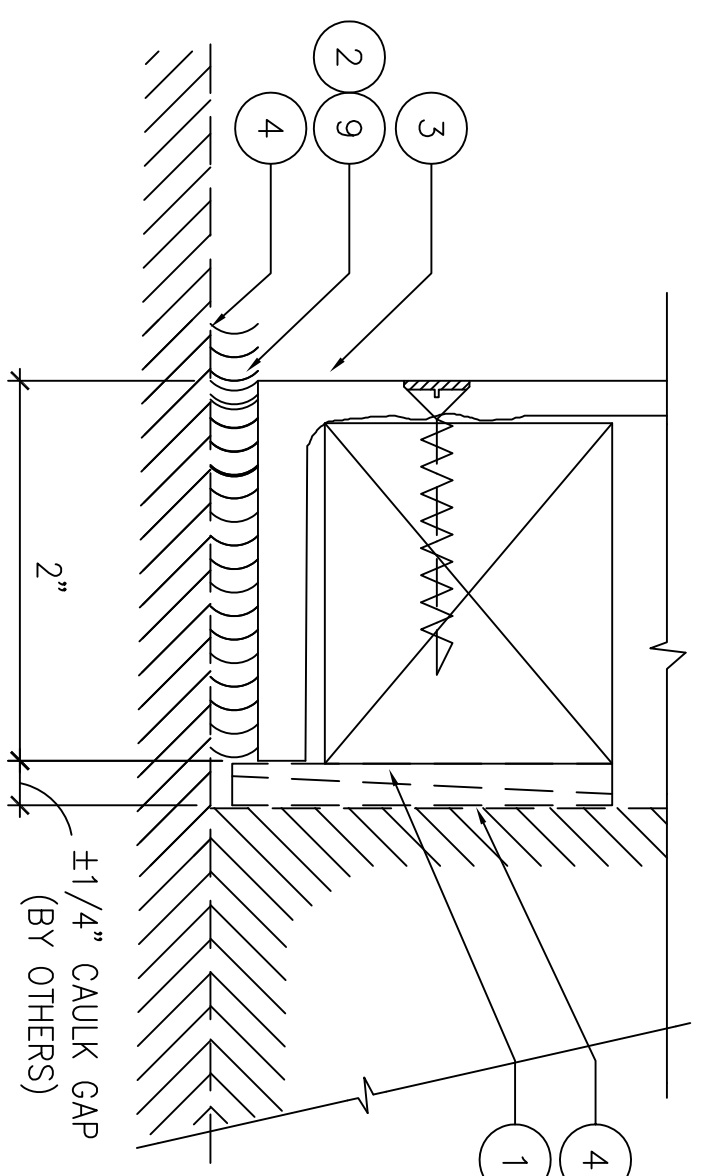

CONNECTION DETAIL

FULL

D

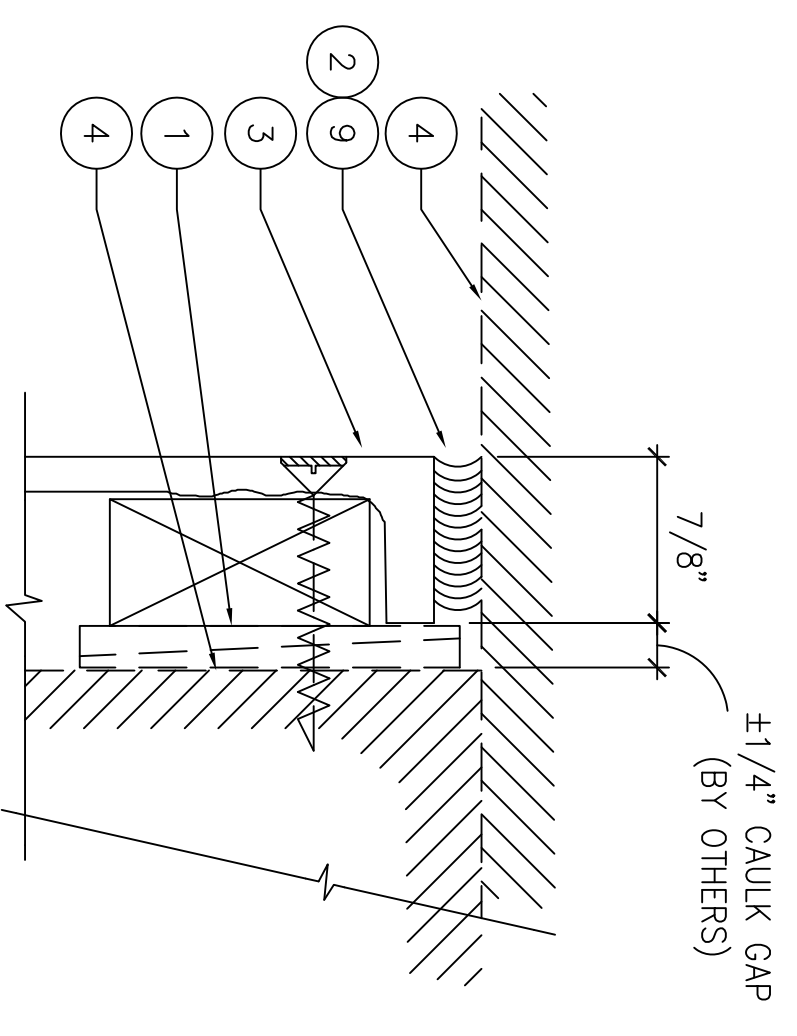

CONNECTION DETAIL

FULL

C

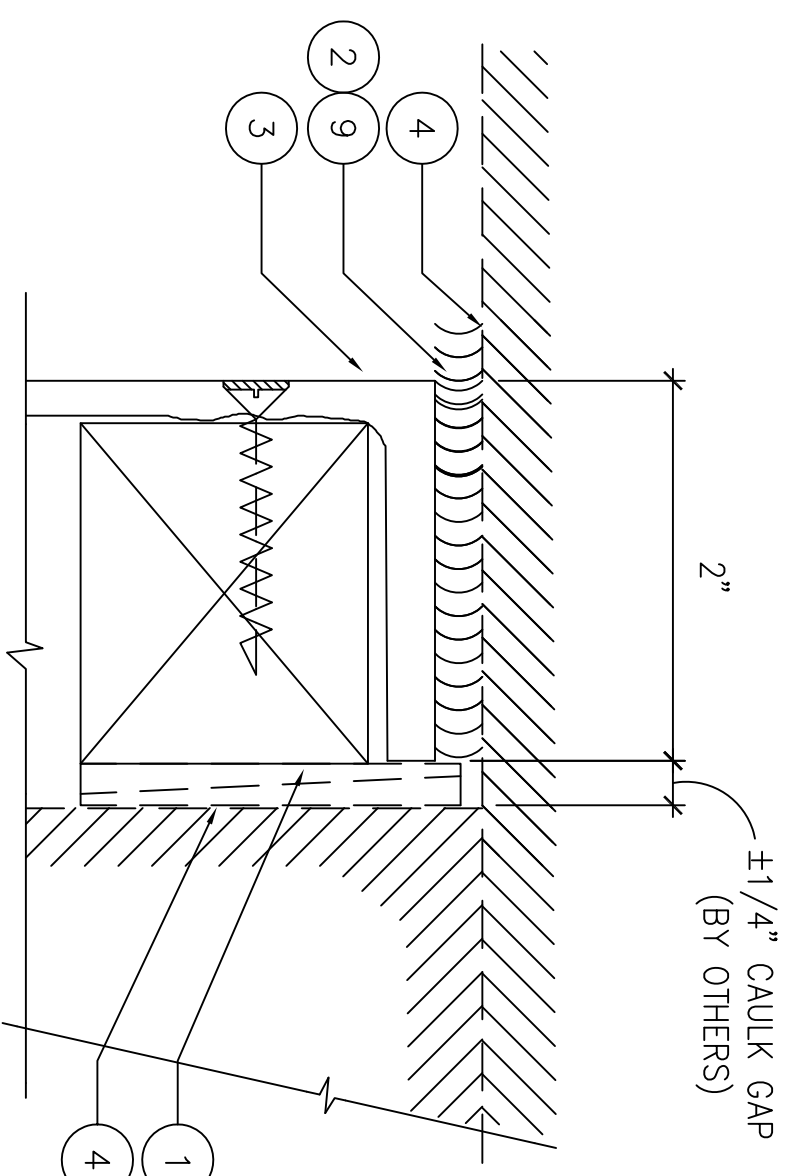

CONNECTION DETAIL

FULL

B

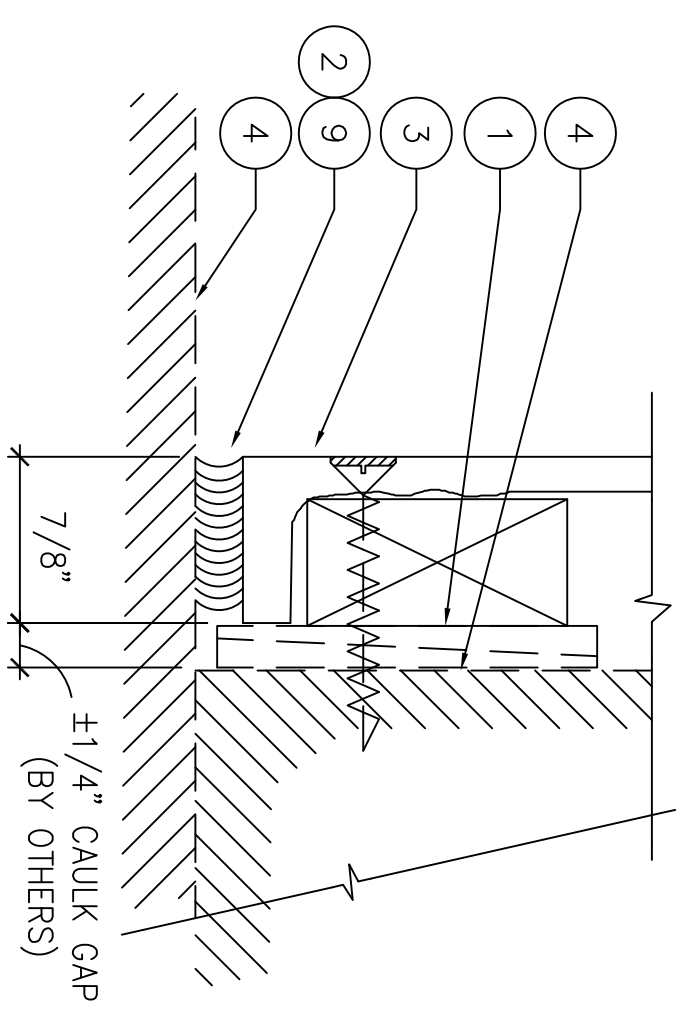

CONNECTION DETAIL

FULL

A

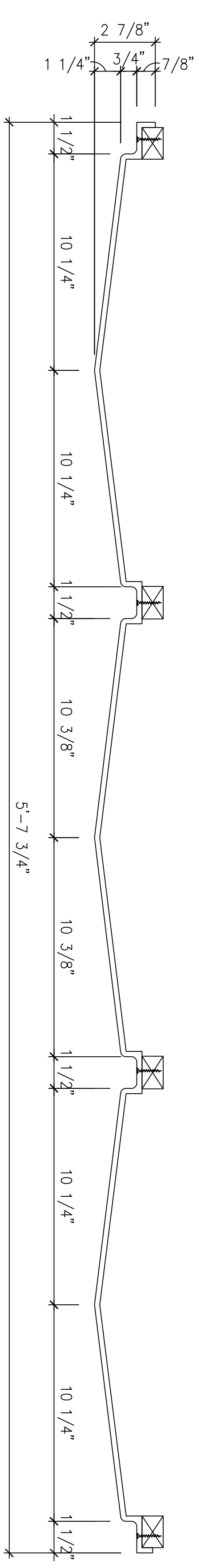

1
DETAIL SECTION
SCALE: 3"=1'-0"

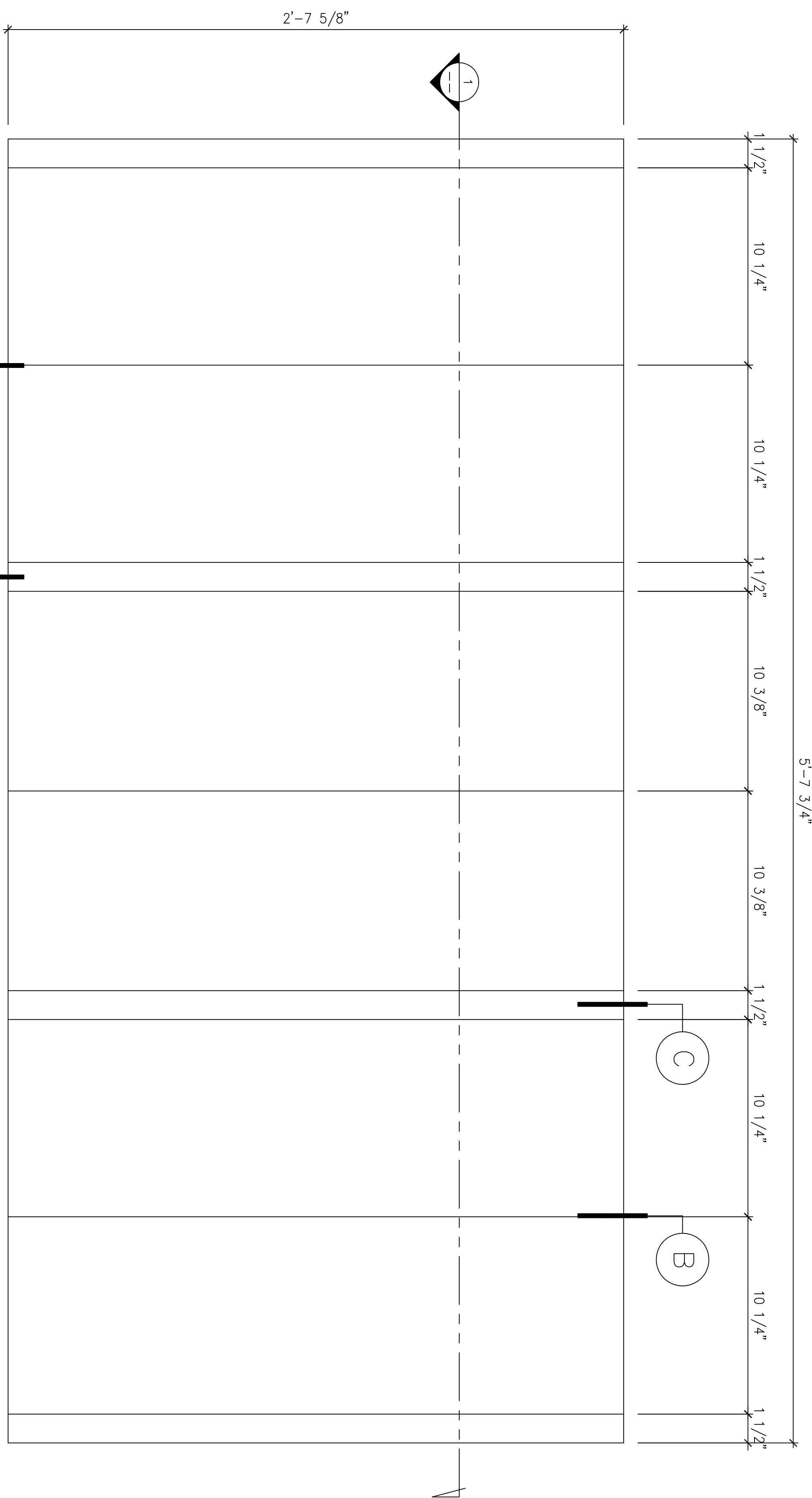

2
ELEVATION
SCALE: 3"=1'-0"

(F-1)

FRP PANELS

AS SHOWN

1

REQ'D : (3)
 TOTAL : (3)
 FRP PANEL
 2'-7 5/8"H x 5'-7 3/4"W x 2 7/8"D

01 / P6
 FRP PANEL
 2'-7 5/8"H x 5'-7 3/4"W x 2 7/8"D

DRAWN BY: TAN
 CHECKED BY: M.S.
 DATE: 09.05.2013
 SCALE: AS SHOWN
 CHAMPIONS1_P6.DWG
P6
DRAWING 30 OF 35

FIRST CLASS BUILDING PRODUCTS
 3600 DALLAS HIGHWAY • SUITE 230-387
 MARIETTA, GEORGIA 30064 • USA
 Phone 770.514.8141 • Fax 770.514.0731

REVISION NO. _____
 BY: _____

**CHAMPIONS COURT I
 STUDENT HOUSING
 LEXINGTON, KENTUCKY**

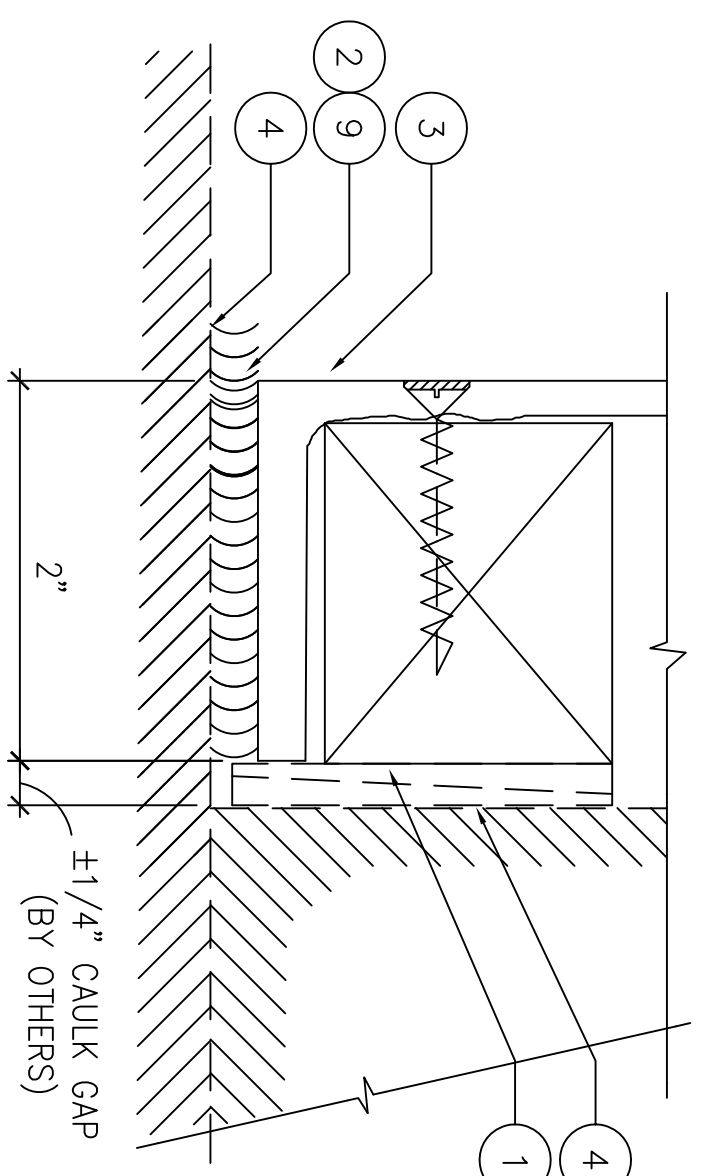

CONNECTION DETAIL

FULL

D

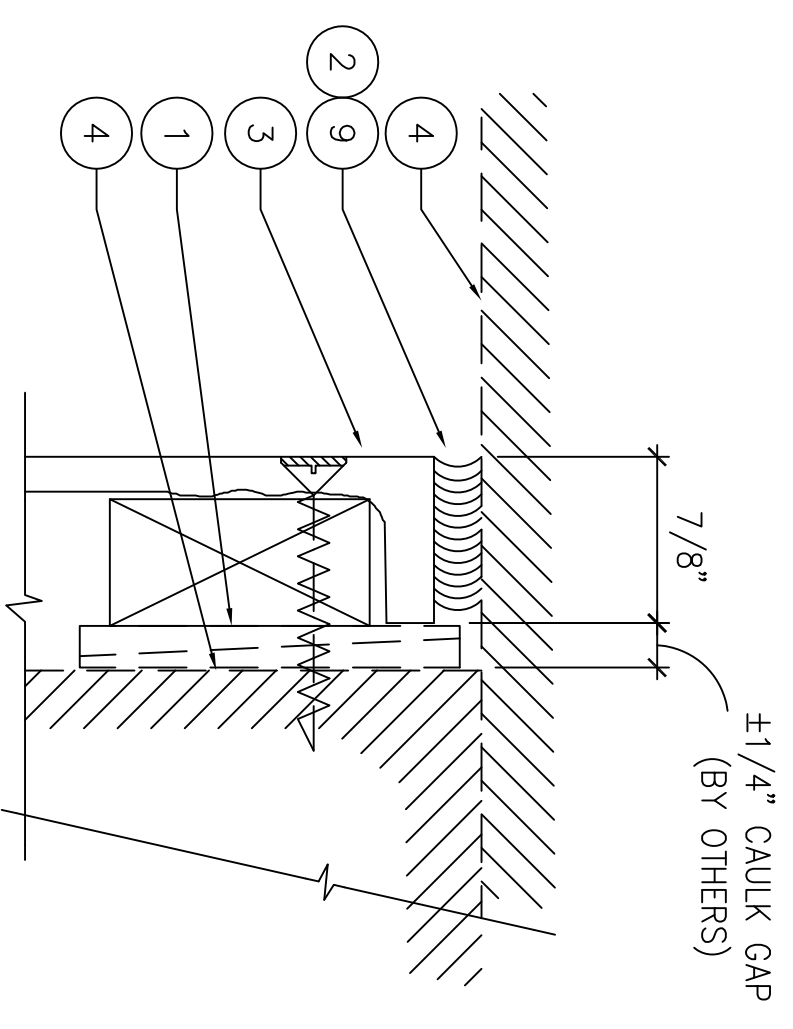

CONNECTION DETAIL

FULL

C

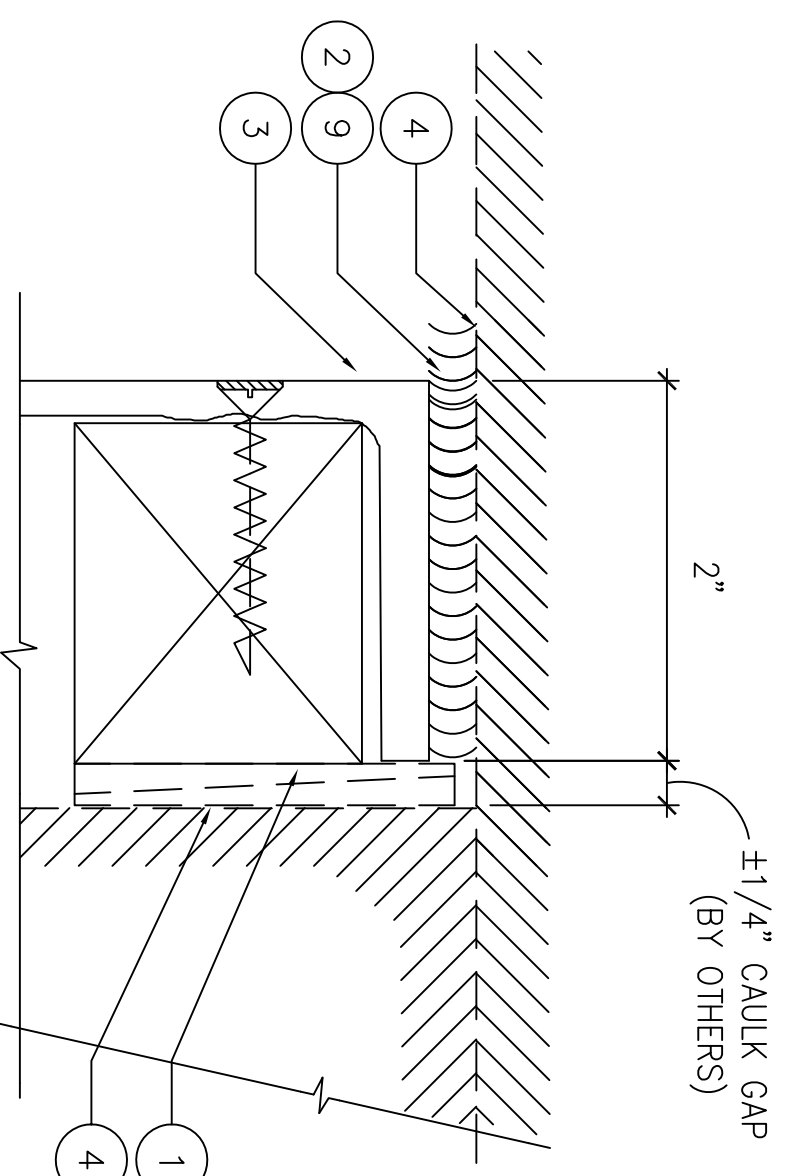

CONNECTION DETAIL

FULL

B

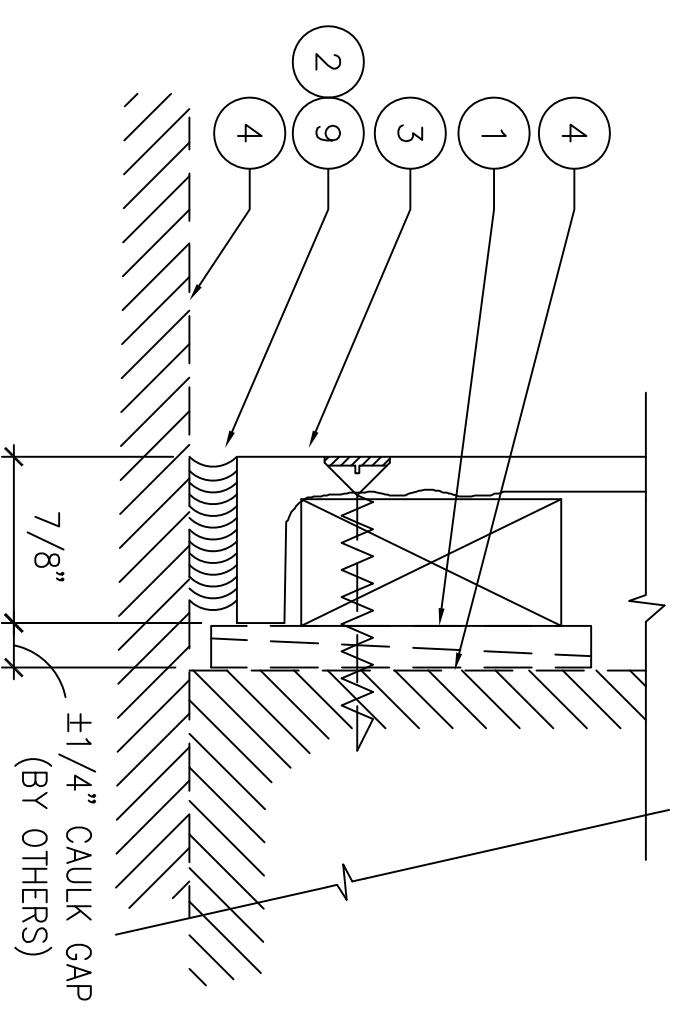

CONNECTION DETAIL

FULL

A

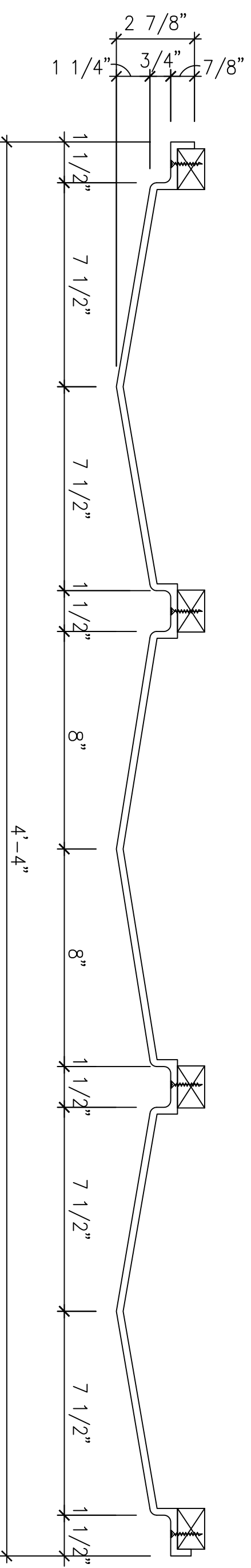

1
P7A
SCALE: 3"=1'-0"

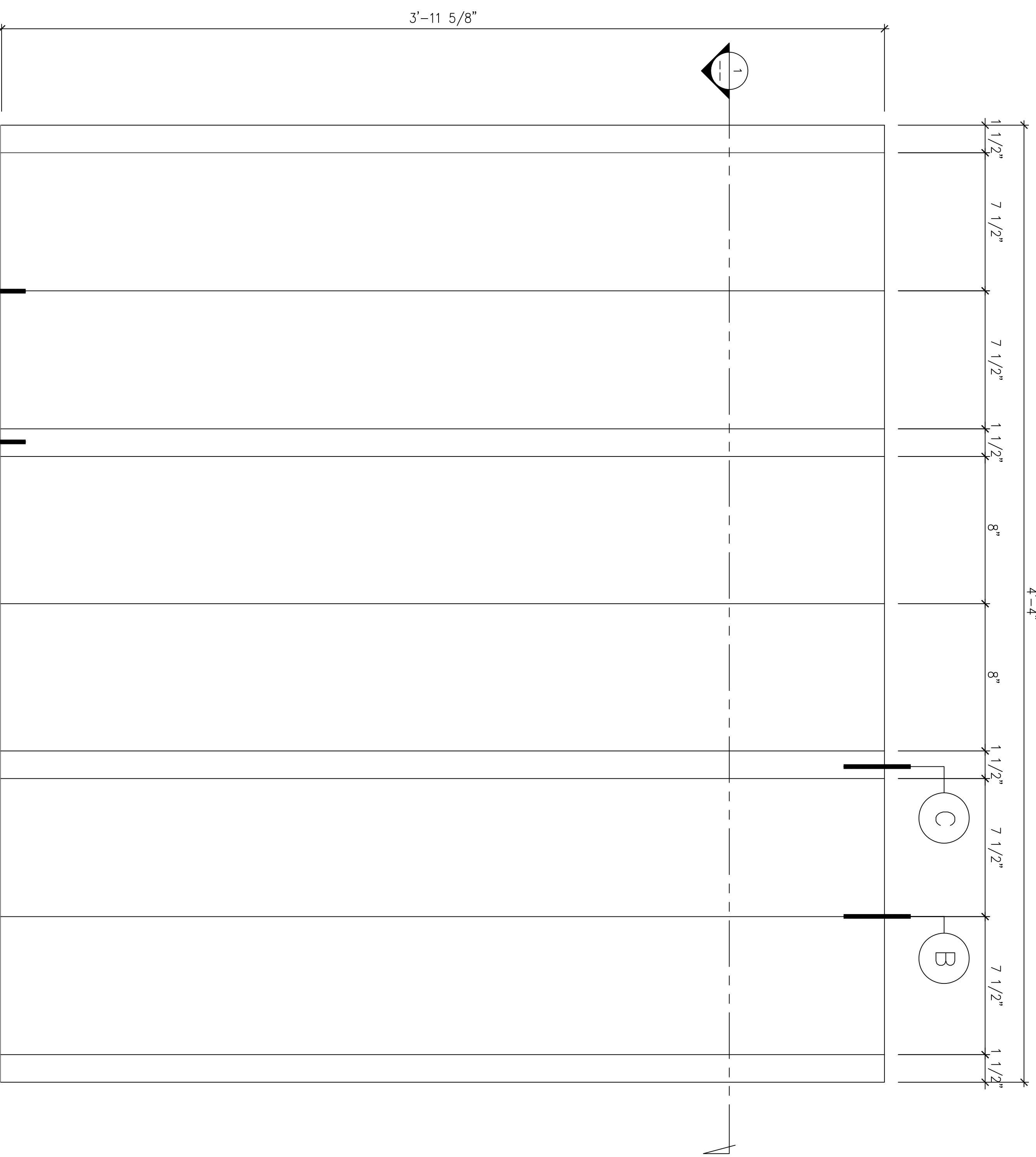

2
P7A
SCALE: 3"=1'-0"

(F-1)

FRP PANELS

AS SHOWN

1

REQ'D : (4)
 TOTAL : (4)
 FRP PANEL
 3'-11 5/8" H x 4'-4" W x 2 7/8" D

P7A
DRAWING: 21 OF 35

CHAMPIONS1_P7A.DWG
 AS SHOWN
 08.05.2013
 DATE
 TAN
 DRAWN BY

FIRST CLASS BUILDING PRODUCTS

3600 DALLAS HIGHWAY • SUITE 230-387
 MARIETTA, GEORGIA 30064 • USA
 Phone 770.514.8141 • Fax 770.514.0731

**CHAMPIONS COURT I
 STUDENT HOUSING
 LEXINGTON, KENTUCKY**

REVISION NO.	BR:

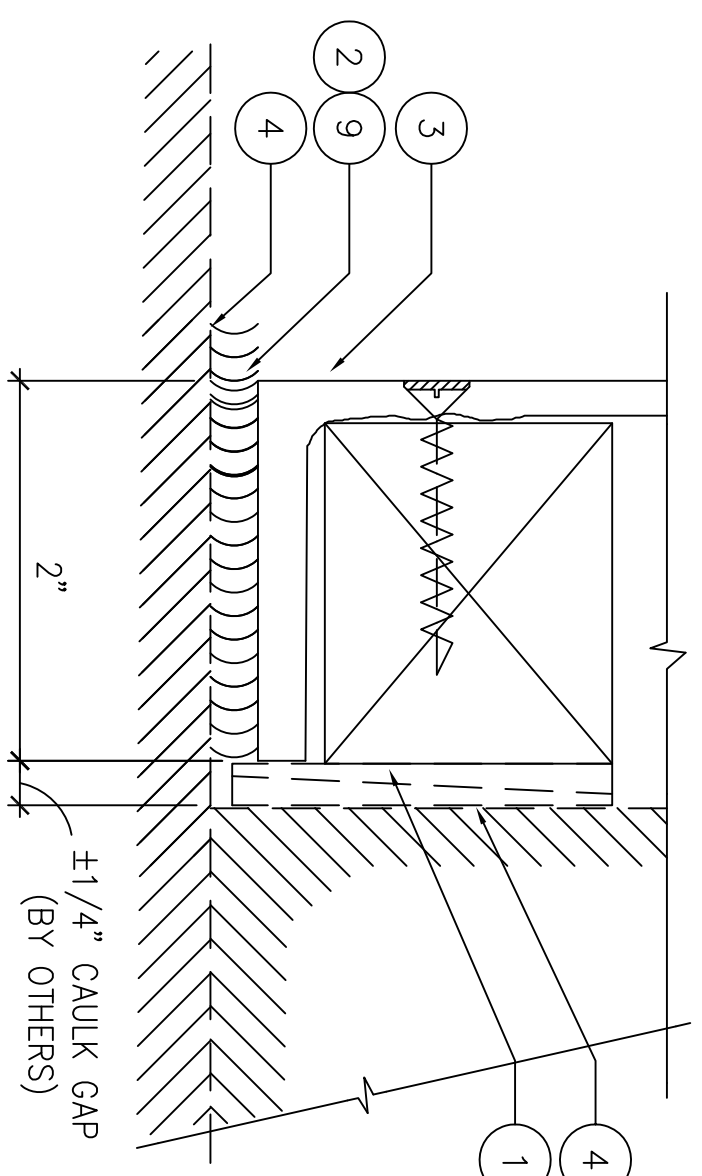

CONNECTION DETAIL

FULL

D

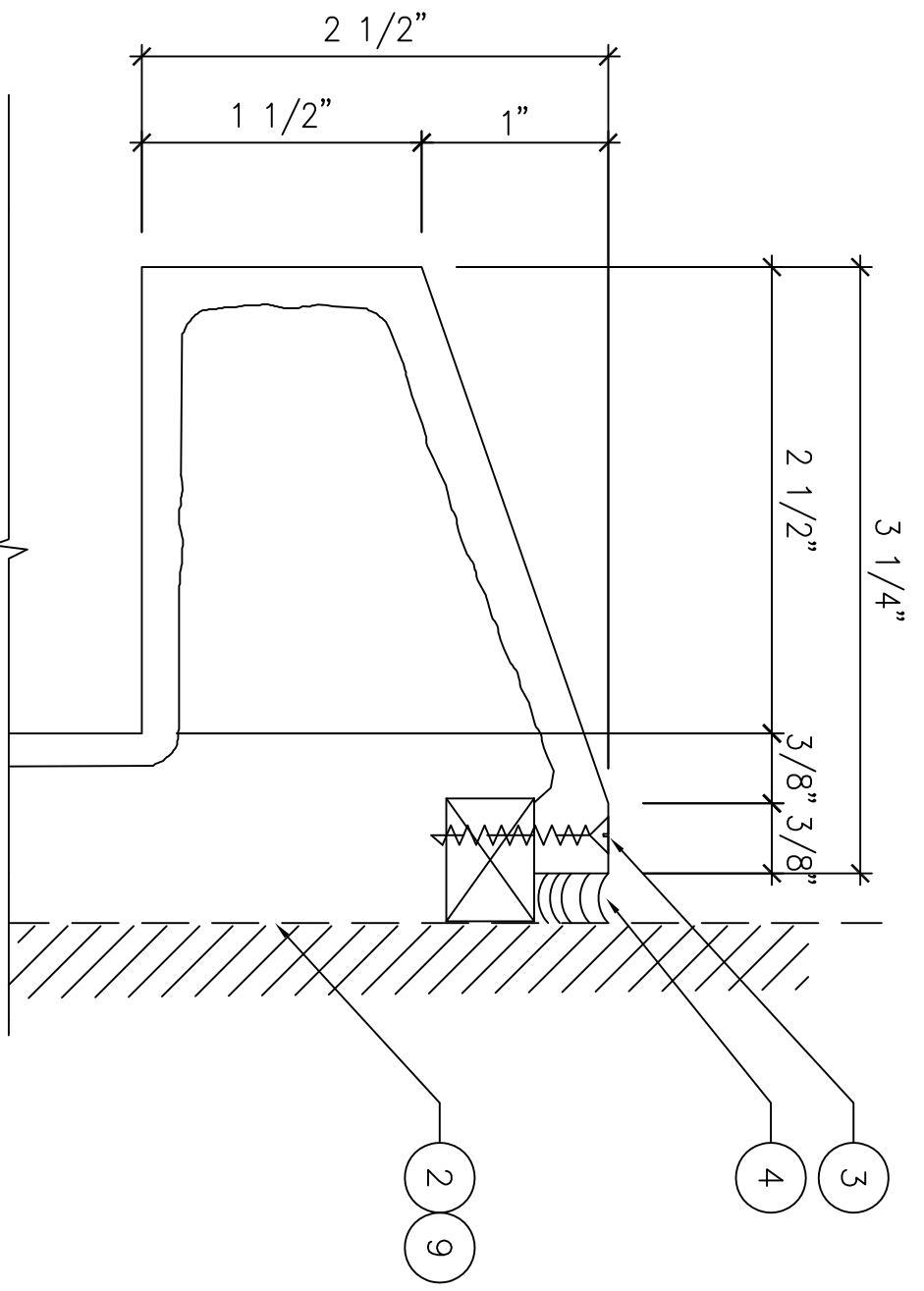

CONNECTION DETAIL

FULL

C

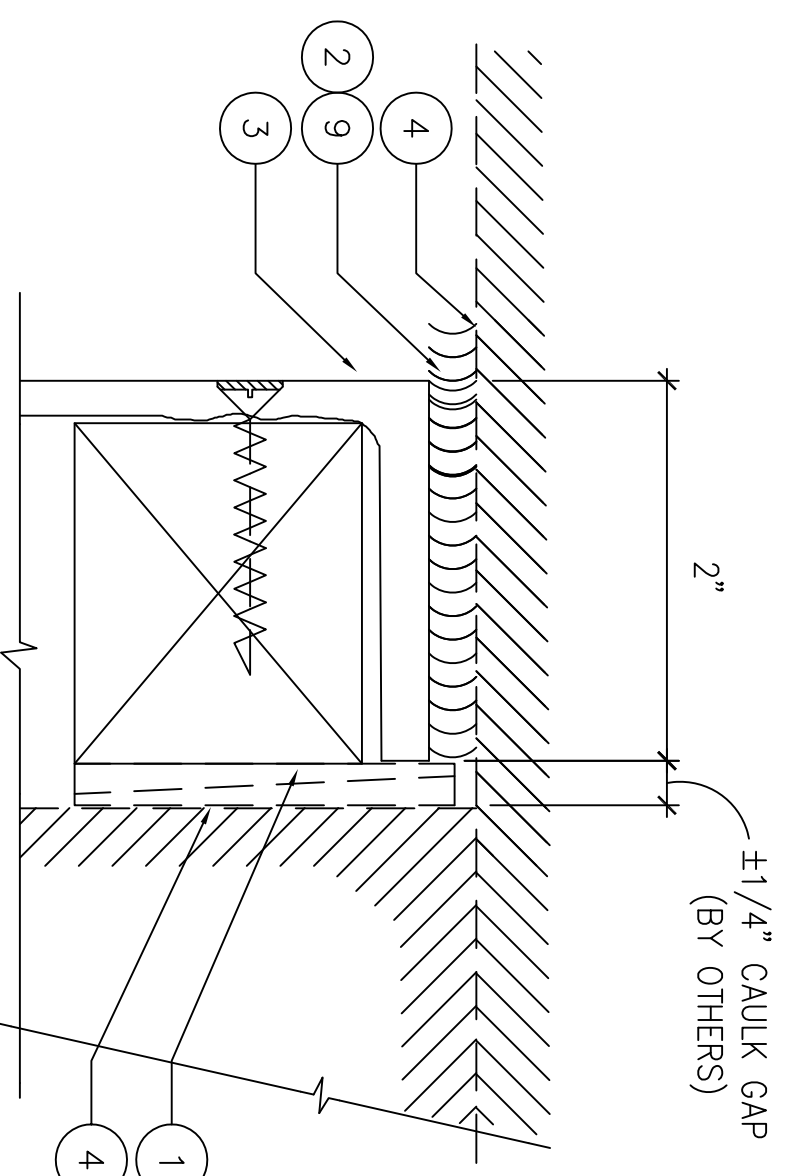

CONNECTION DETAIL

FULL

B

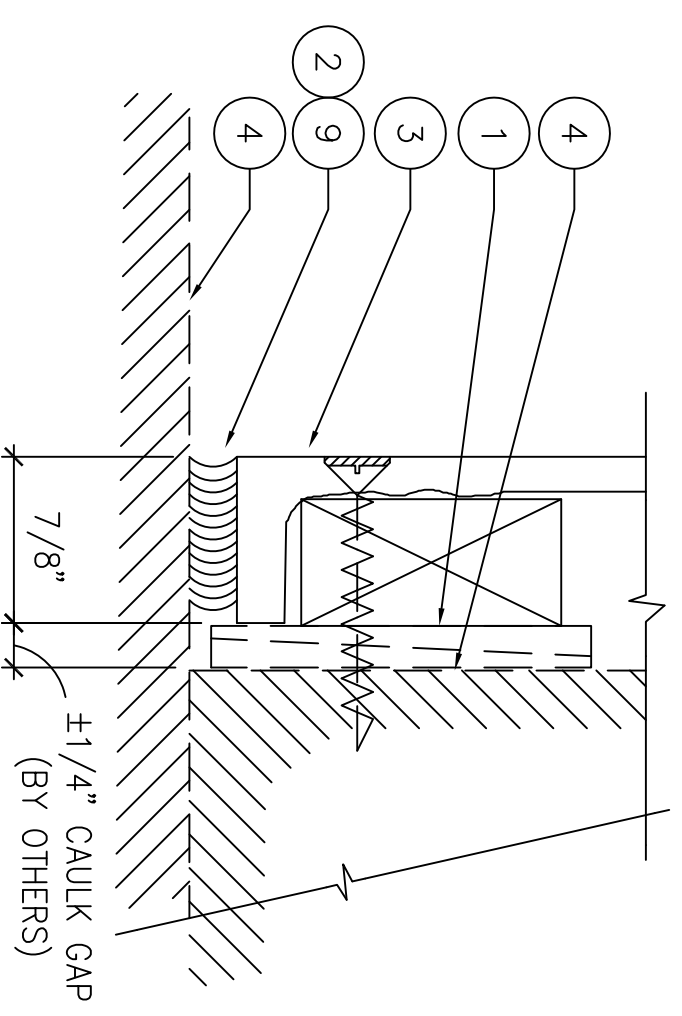

CONNECTION DETAIL

FULL

A

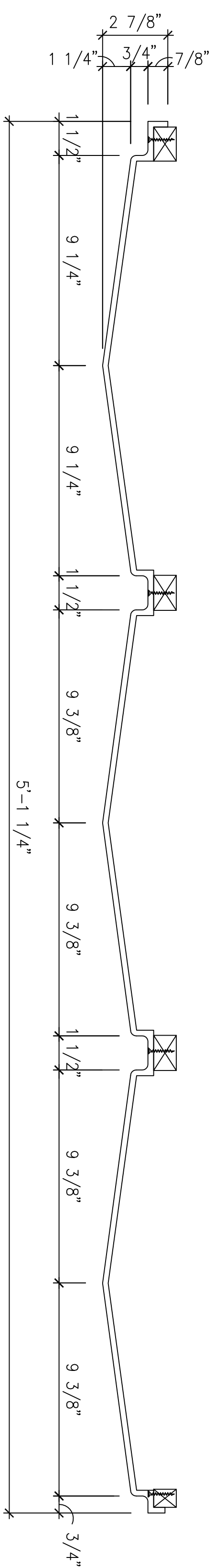

1 DETAIL SECTION

01 / P8A

P8A

SCALE: 3"=1'-0"

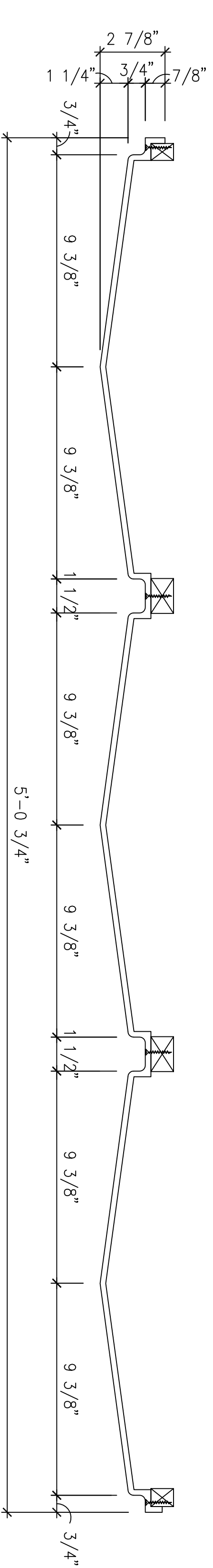

2 DETAIL SECTION

1A / P8A

P8A

SCALE: 3"=1'-0"

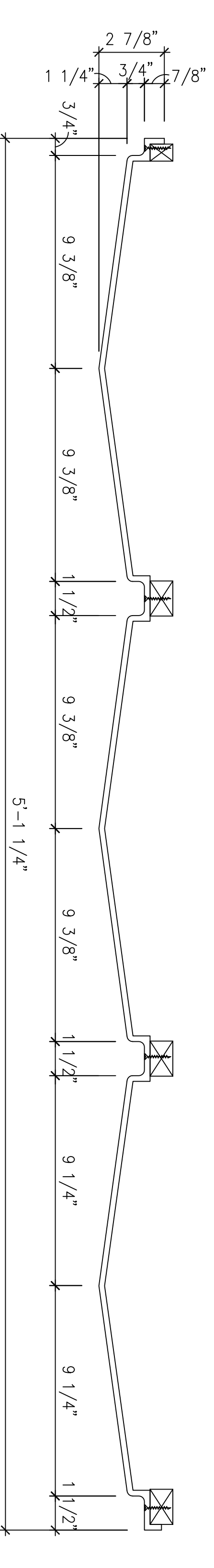

3 DETAIL SECTION

1B / P8A

P8A

SCALE: 3"=1'-0"

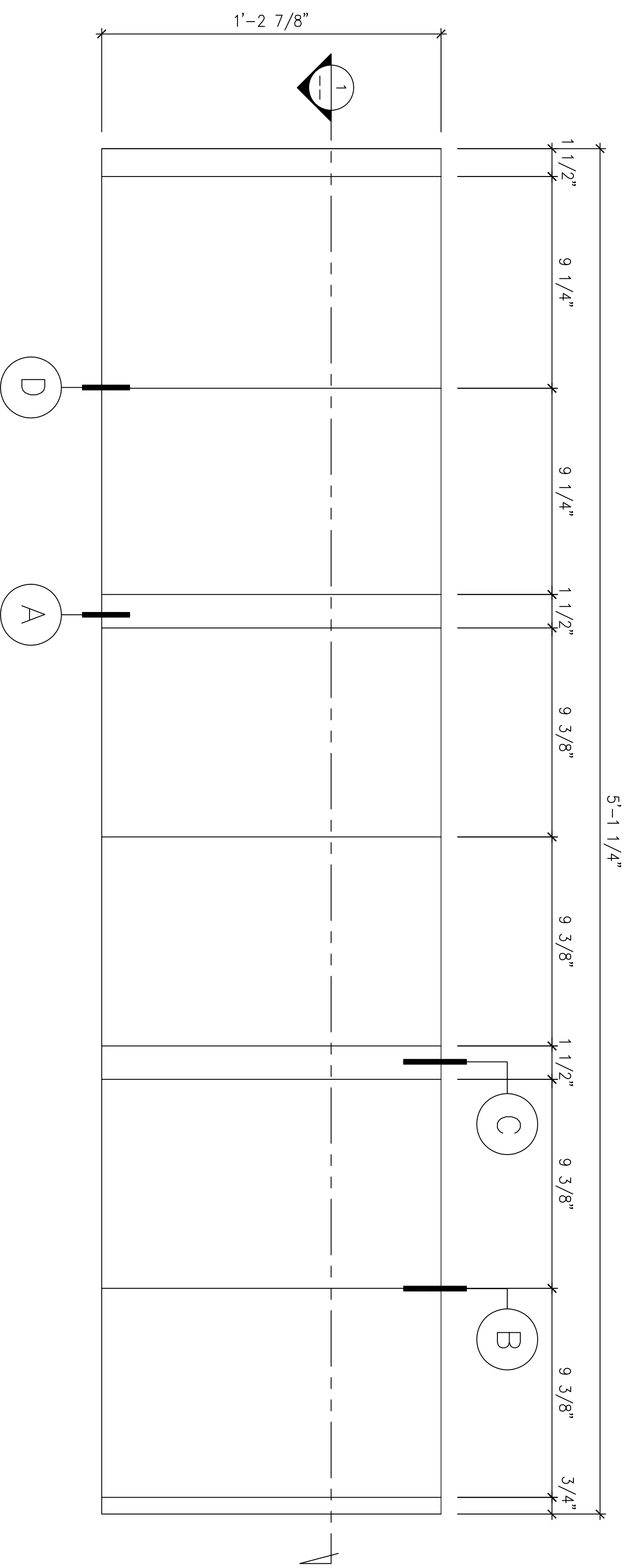

4 ELEVATION

01 / P8A

P8A

SCALE: 3"=1'-0"

REQ'D :	(1)	01 / P8A	FRP PANEL	1'-2 7/8"H x 5'-1 1/4"W x 2 7/8"D
	(2)	1A / P8A	FRP PANEL	1'-2 7/8"H x 5'-0 3/4"W x 2 7/8"D
	(1)	1B / P8A	FRP PANEL	1'-2 7/8"H x 5'-1 1/4"W x 2 7/8"D
TOTAL :	(4)			

(F-1)

FRP PANELS

AS SHOWN

1

REVISION NO.	BR:

CHAMPIONS COURT I
STUDENT HOUSING
LEXINGTON, KENTUCKY

FIRST CLASS BUILDING PRODUCTS

3600 DALLAS HIGHWAY • SUITE 230-387
MARIETTA, GEORGIA 30064 • USA
Phone 770.514.8141 • Fax 770.514.0731

P8A

DRAWN BY:	TAN
CHECKED BY:	M.S.
DATE:	08.05.2013
SCALE:	AS SHOWN
OUR FILE NO.:	CHAMPIONS1_P8A.DWG

DRAWING 23 OF 35

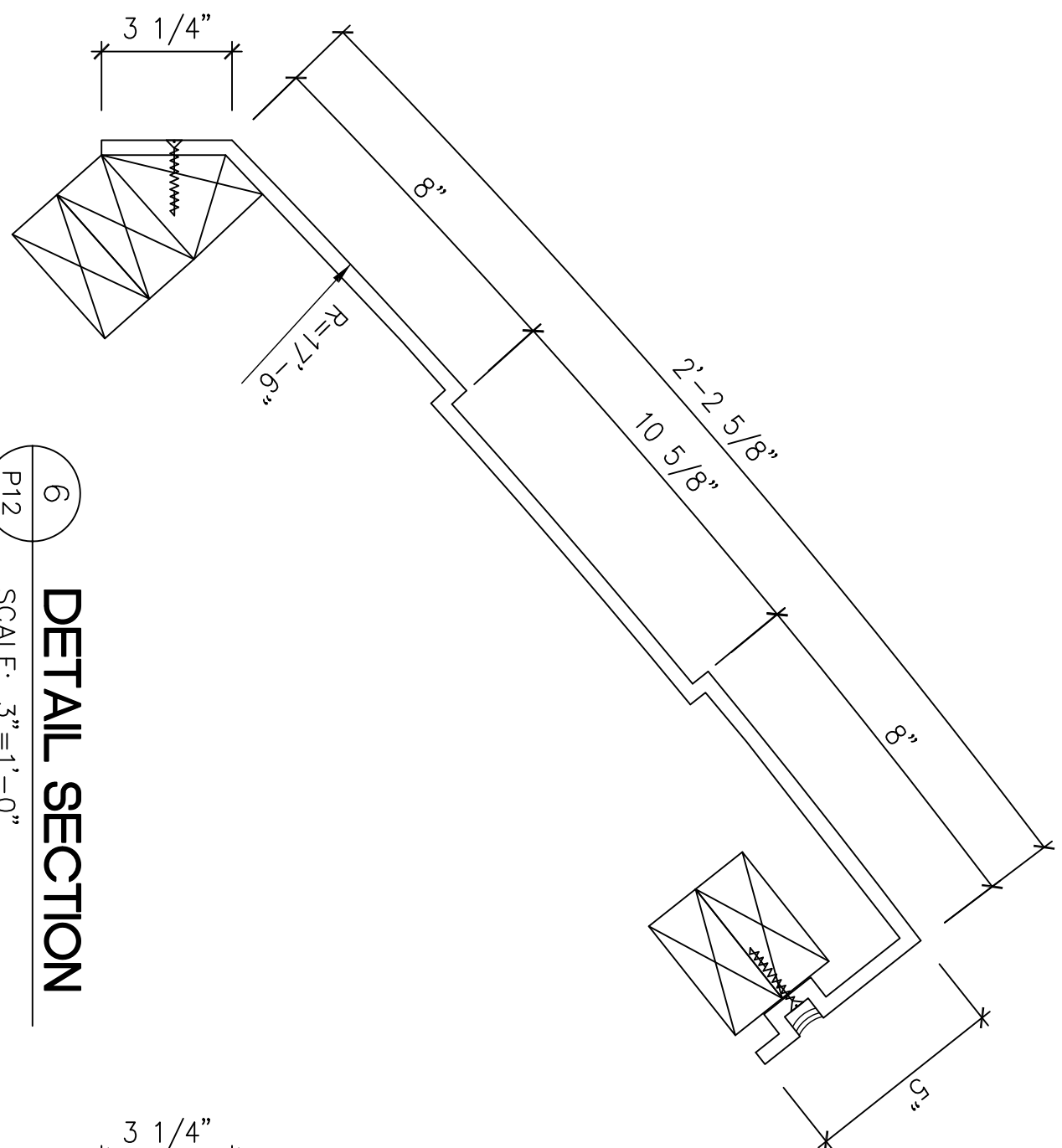

6
P12
DETAIL SECTION
SCALE: 3"=1'-0"

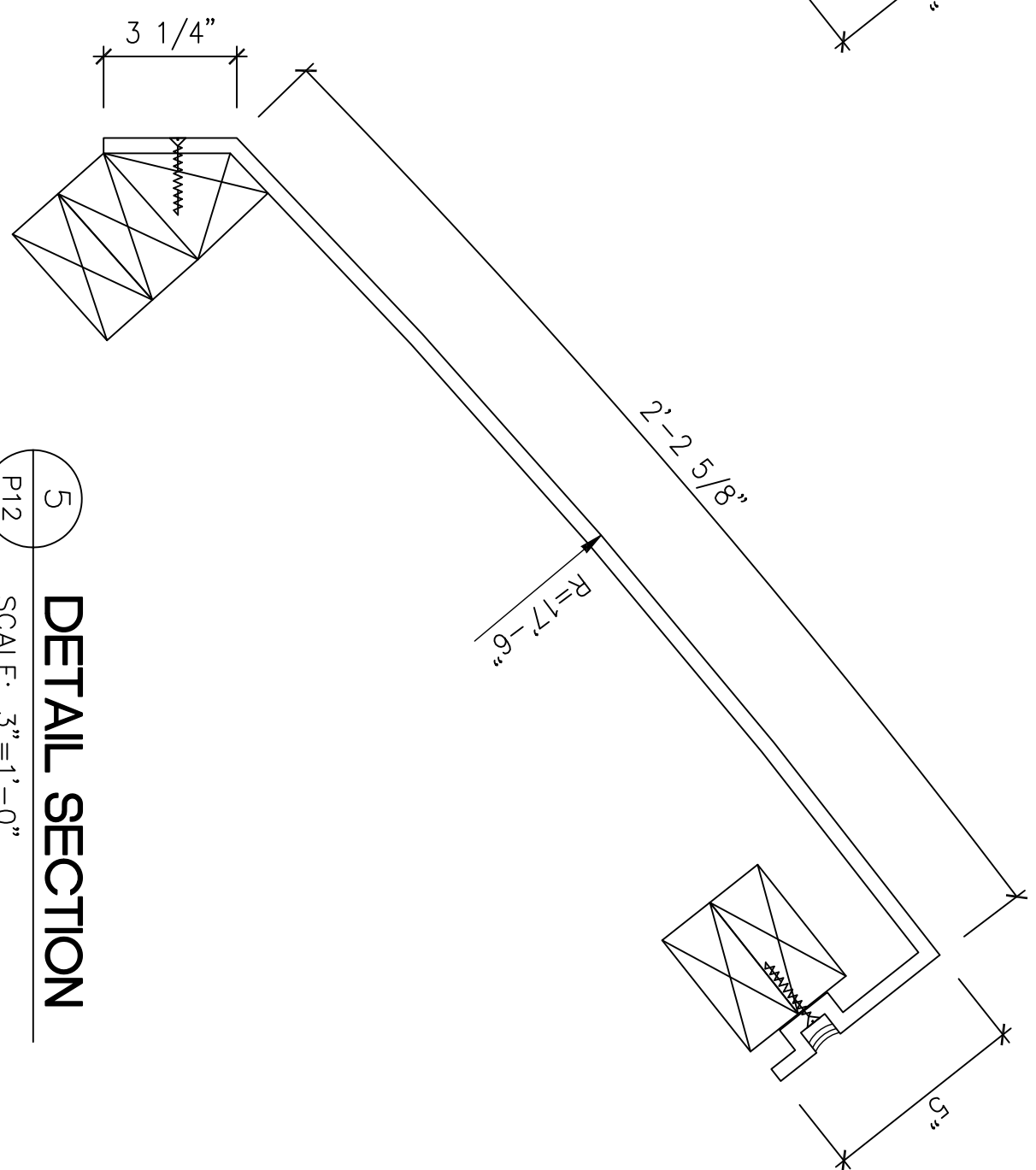

5
P12
DETAIL SECTION
SCALE: 3"=1'-0"

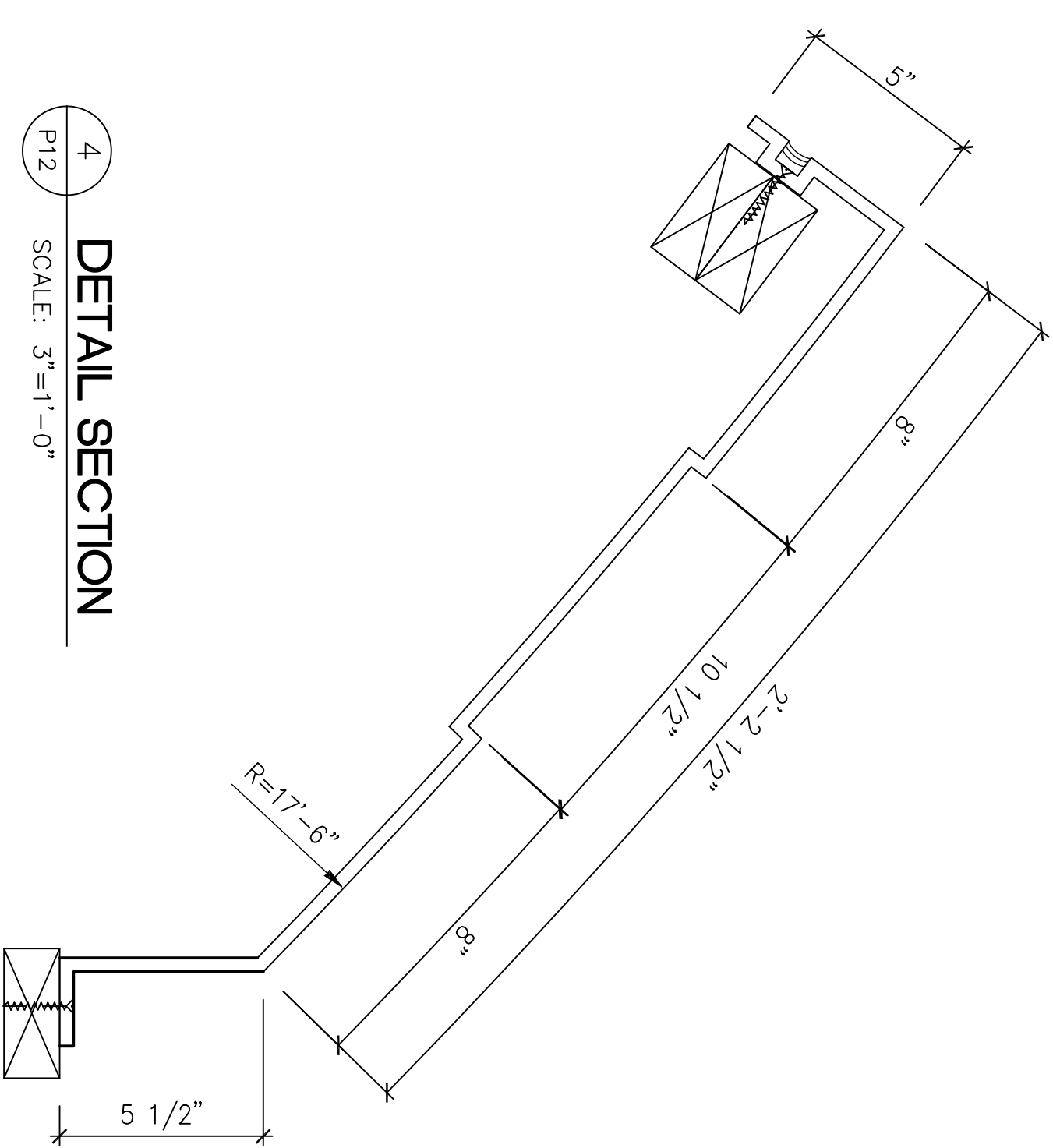

4
P12
DETAIL SECTION
SCALE: 3"=1'-0"

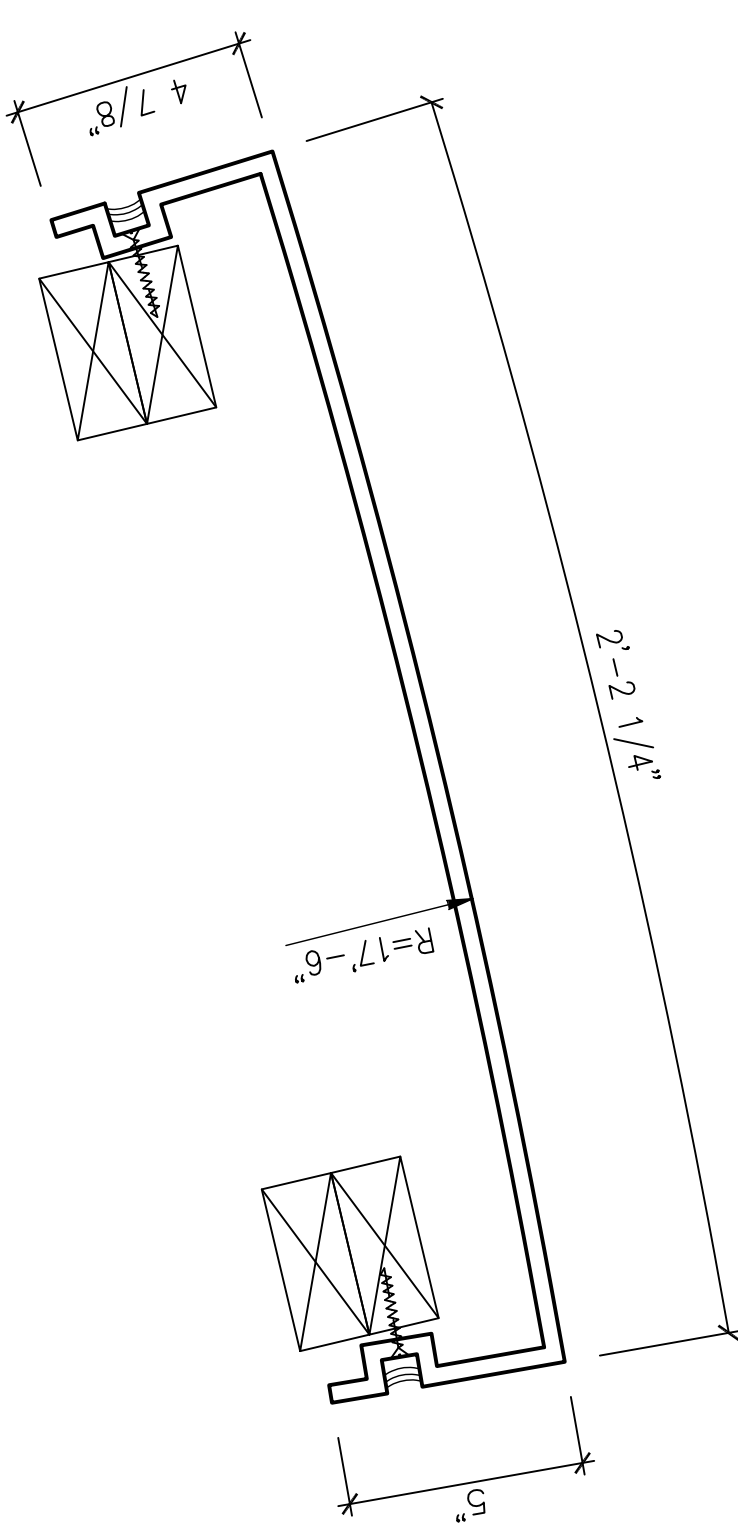

1
P12
DETAIL SECTION
SCALE: 3"=1'-0"

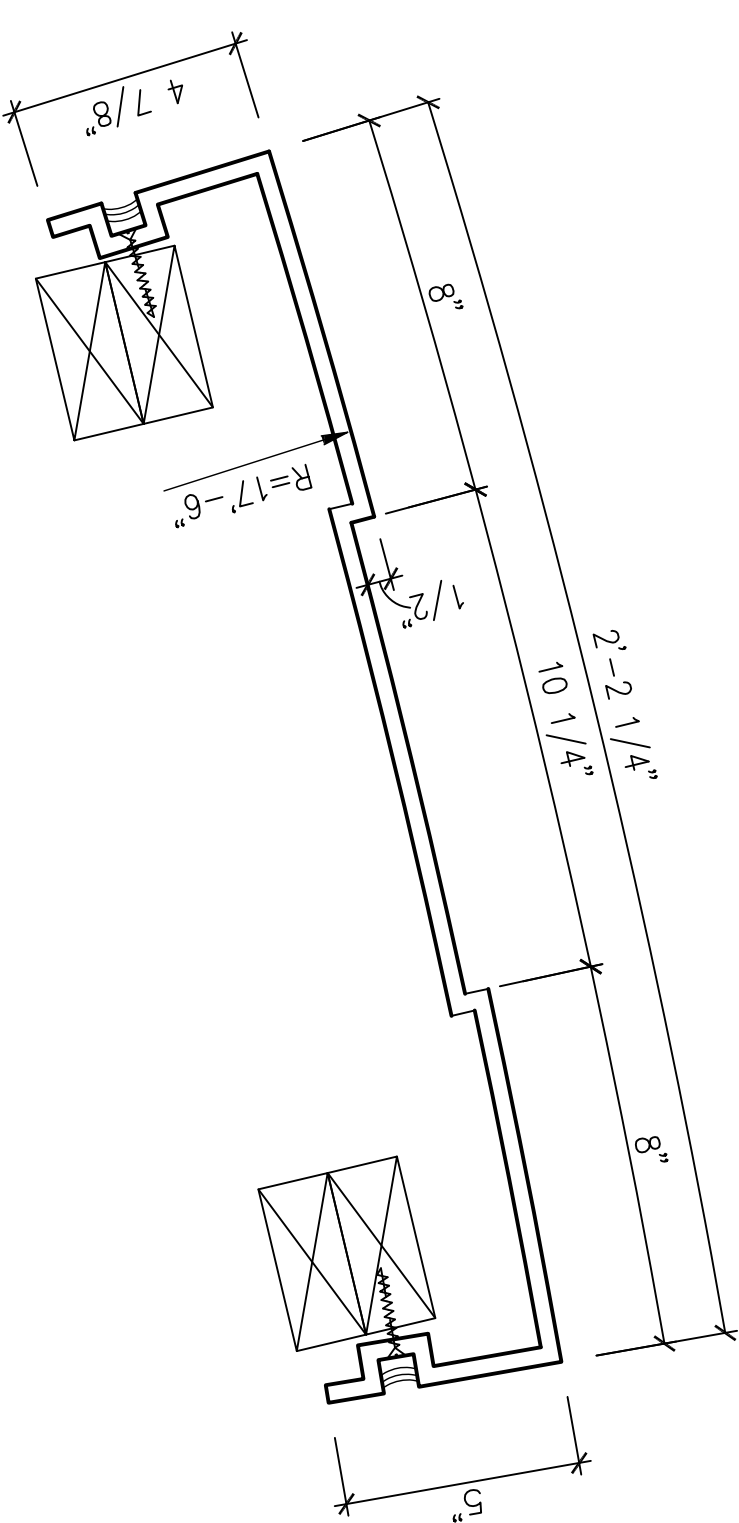

2
P12
DETAIL SECTION
SCALE: 3"=1'-0"

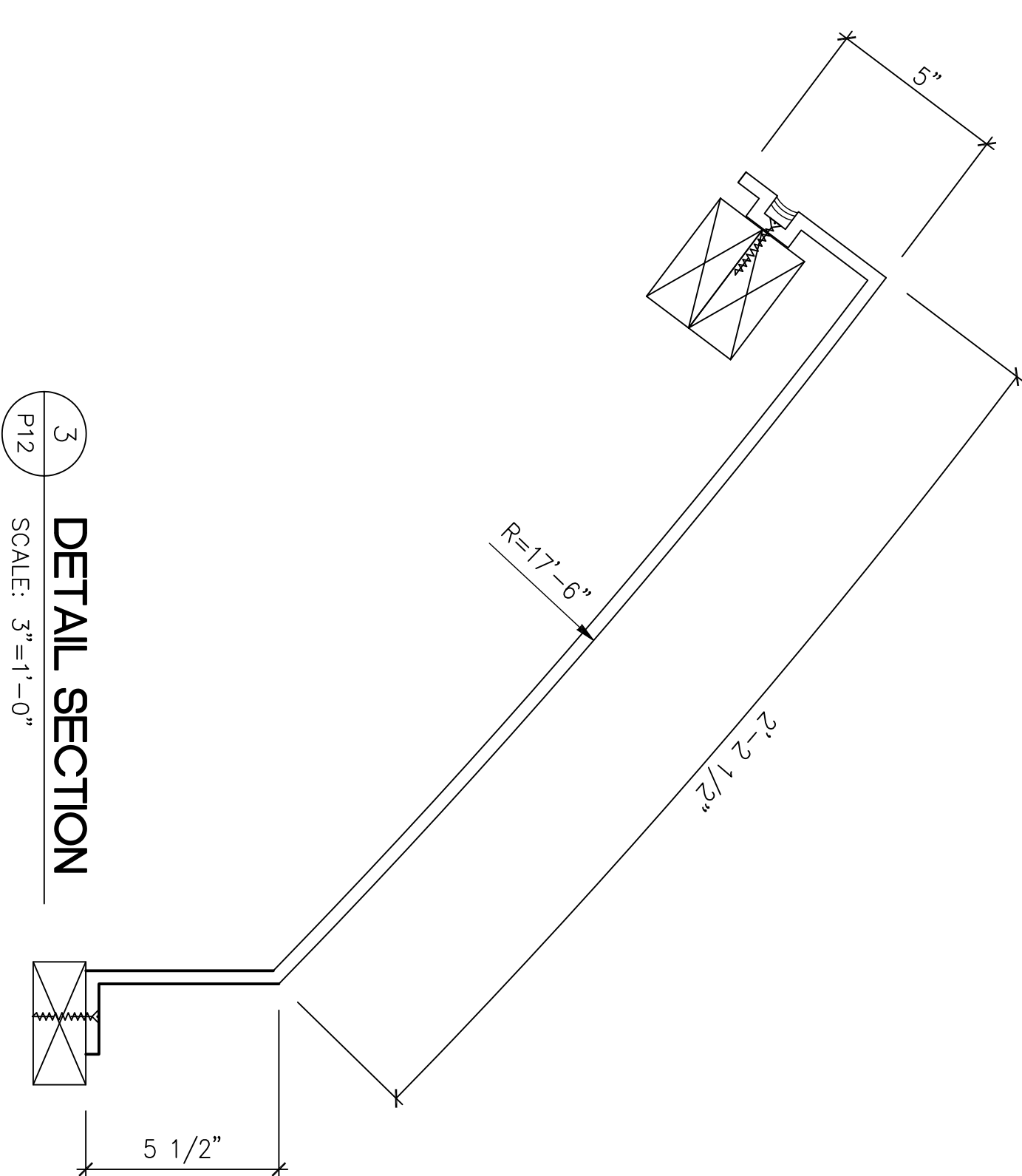

3
P12
DETAIL SECTION
SCALE: 3"=1'-0"

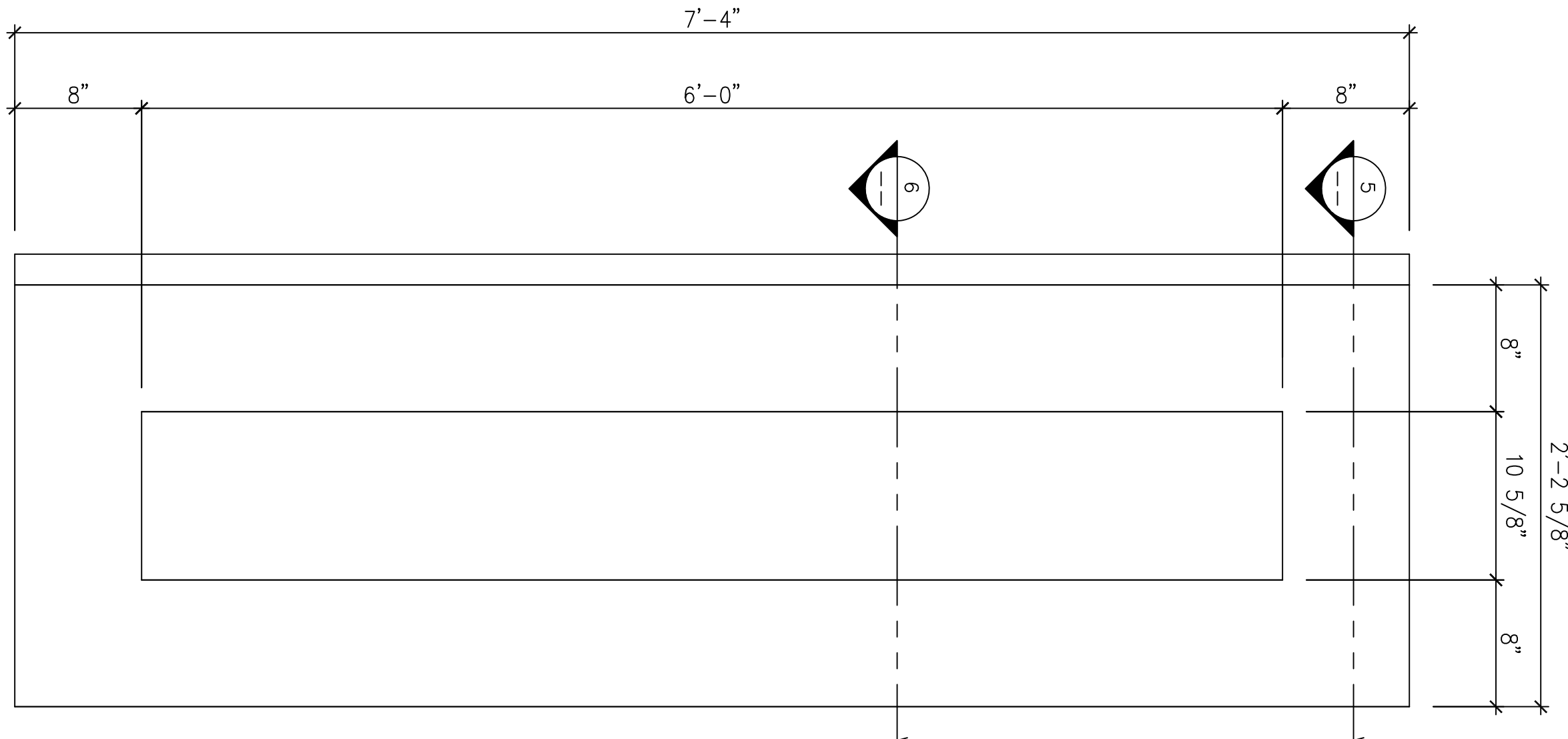

9
P12
ELEVATION
SCALE: 1 1/2"=1'-0"
1B / P12

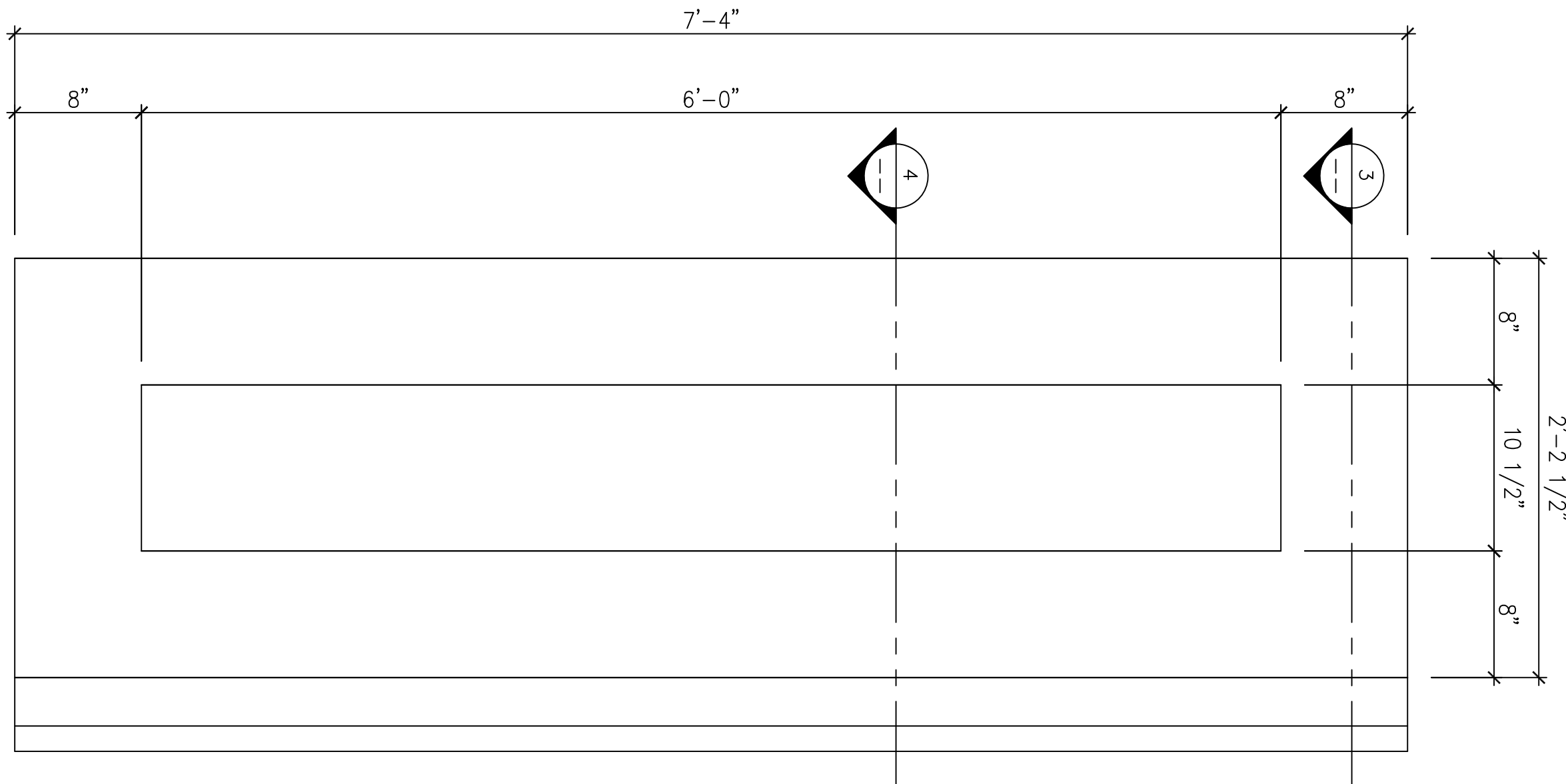

8
P12
ELEVATION
SCALE: 1 1/2"=1'-0"
1A / P12

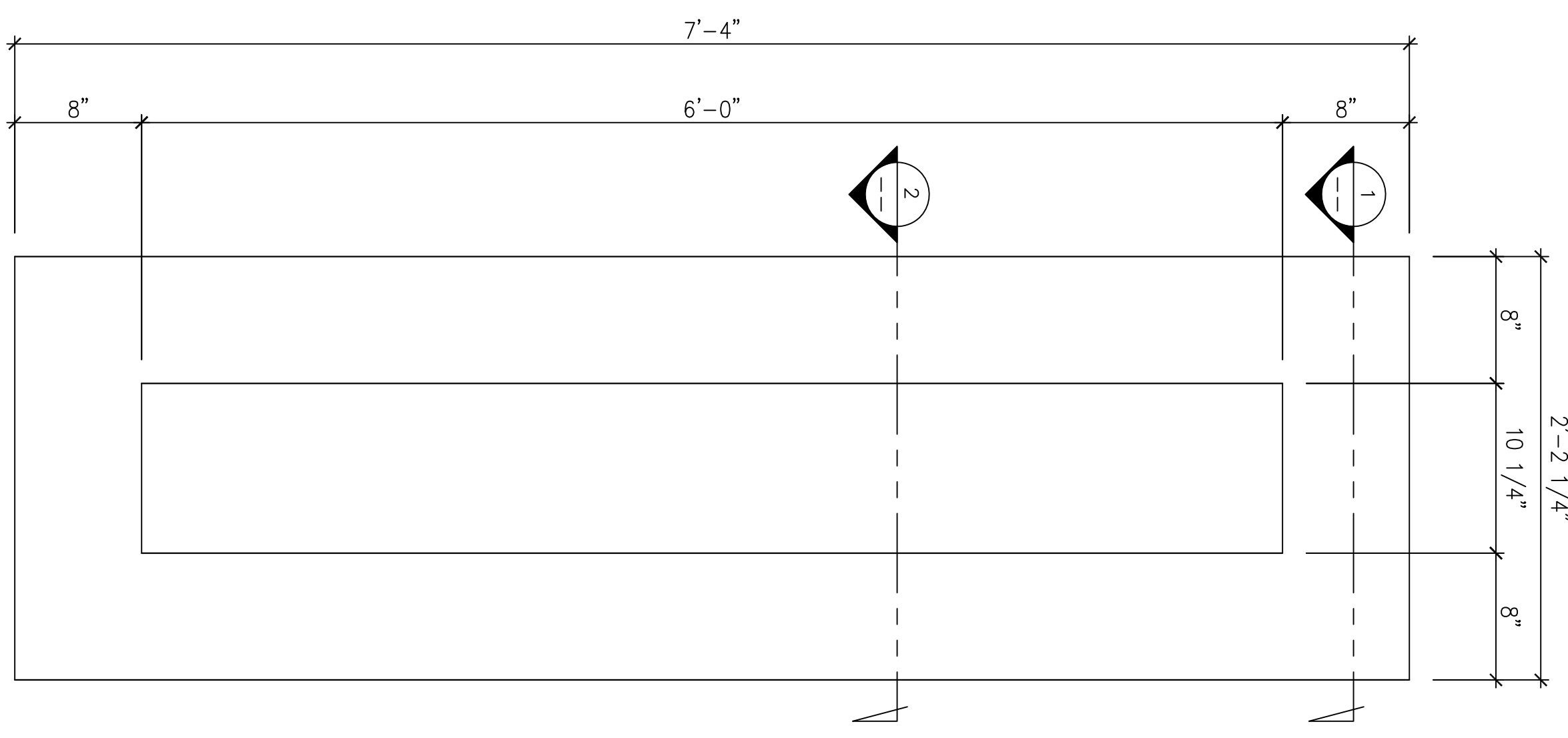

7
P12
ELEVATION
SCALE: 1 1/2"=1'-0"
01 / P12

REQ'D :

(8)	FRP PANELS	01 / P12	7'-4"H x 2'-2 1/4"W x 5"D
(4)	FRP PANELS	1A / P12	7'-4"H x 2'-2 1/2"W x 5"D
(4)	FRP PANELS	1B / P12	7'-4"H x 2'-2 5/8"W x 5"D

TOTAL : (16)

RECESSED 1/2" FRP PANELS

AS SHOWN

1

REVISION NO.	BR

CHAMPIONS COURT I
STUDENT HOUSING
LEXINGTON, KENTUCKY

FIRST CLASS BUILDING PRODUCTS

3600 DALLAS HIGHWAY • SUITE 230-387
MARIETTA, GEORGIA 30064 • USA
Phone 770.514.8141 • Fax 770.514.0731

DRAWN BY: TAN
CHECKED BY: M.S.
DATE: 08.05.2013
SCALE: AS SHOWN
JOB FILE NO.: CHAMPIONS1_P12.DWG

P12
DRAWING 08.05.13

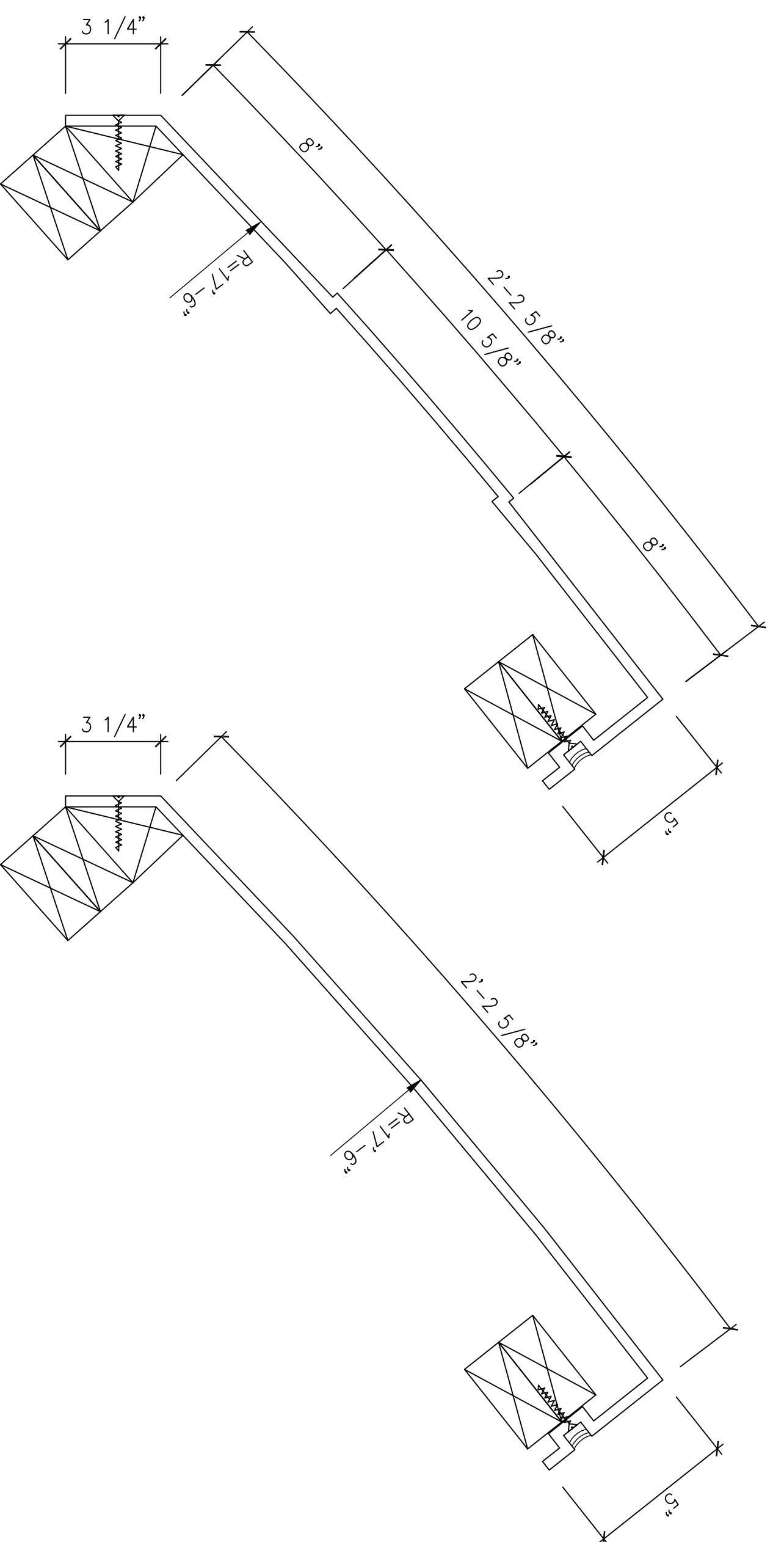

6
DETAIL SECTION
SCALE: 3"=1'-0"

5
DETAIL SECTION
SCALE: 3"=1'-0"

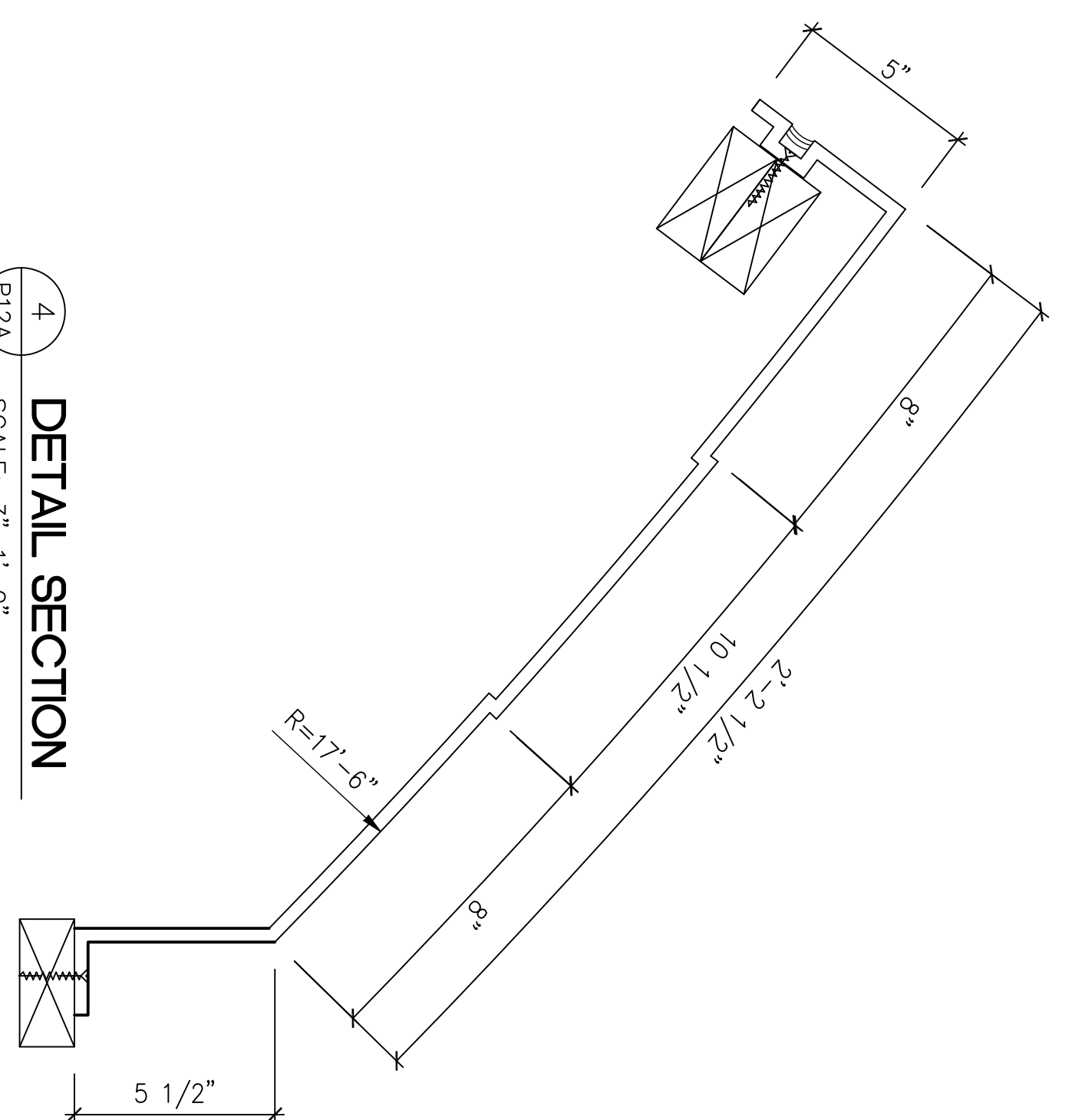

4
DETAIL SECTION
SCALE: 3"=1'-0"

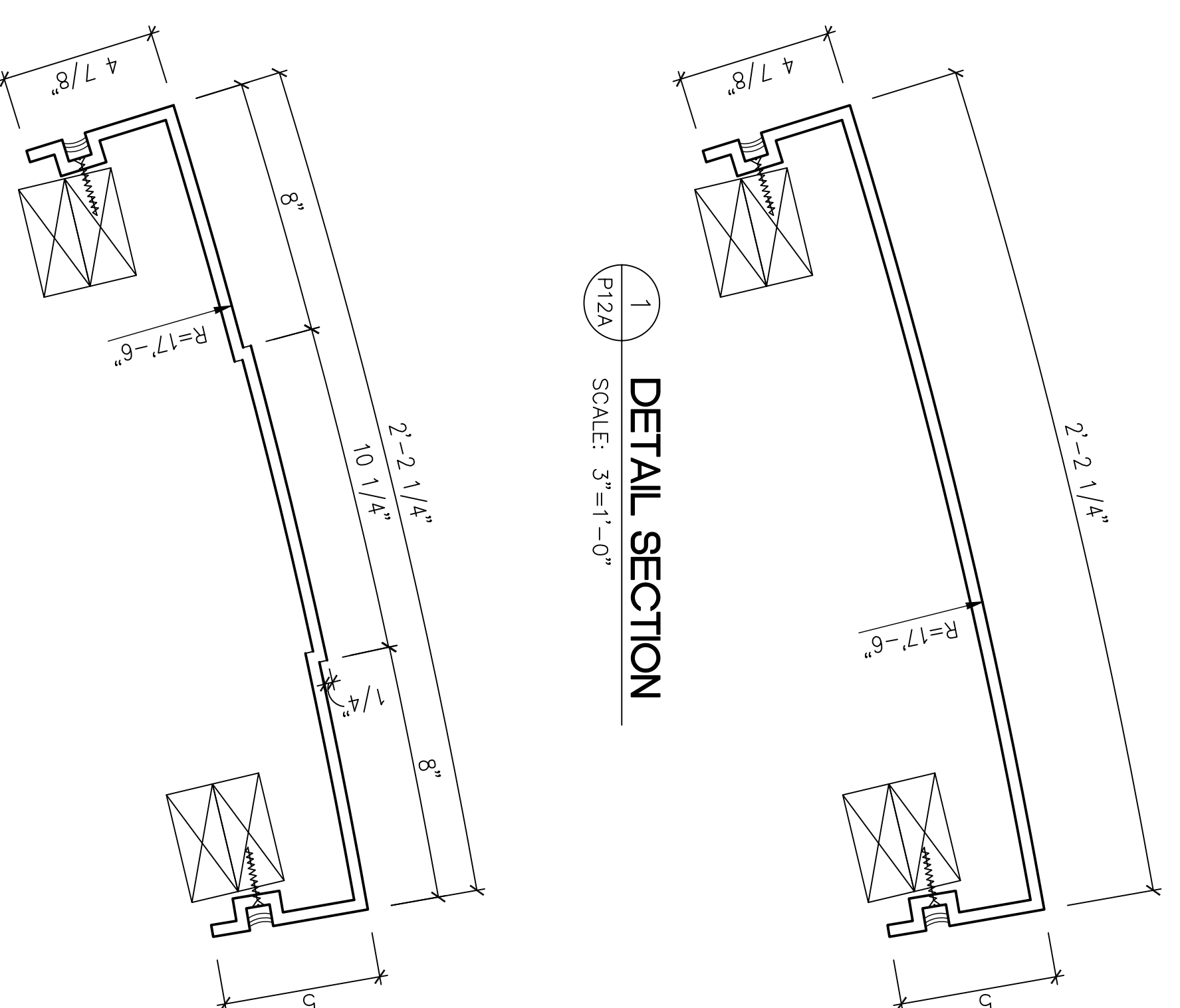

1
DETAIL SECTION
SCALE: 3"=1'-0"

2
DETAIL SECTION
SCALE: 3"=1'-0"

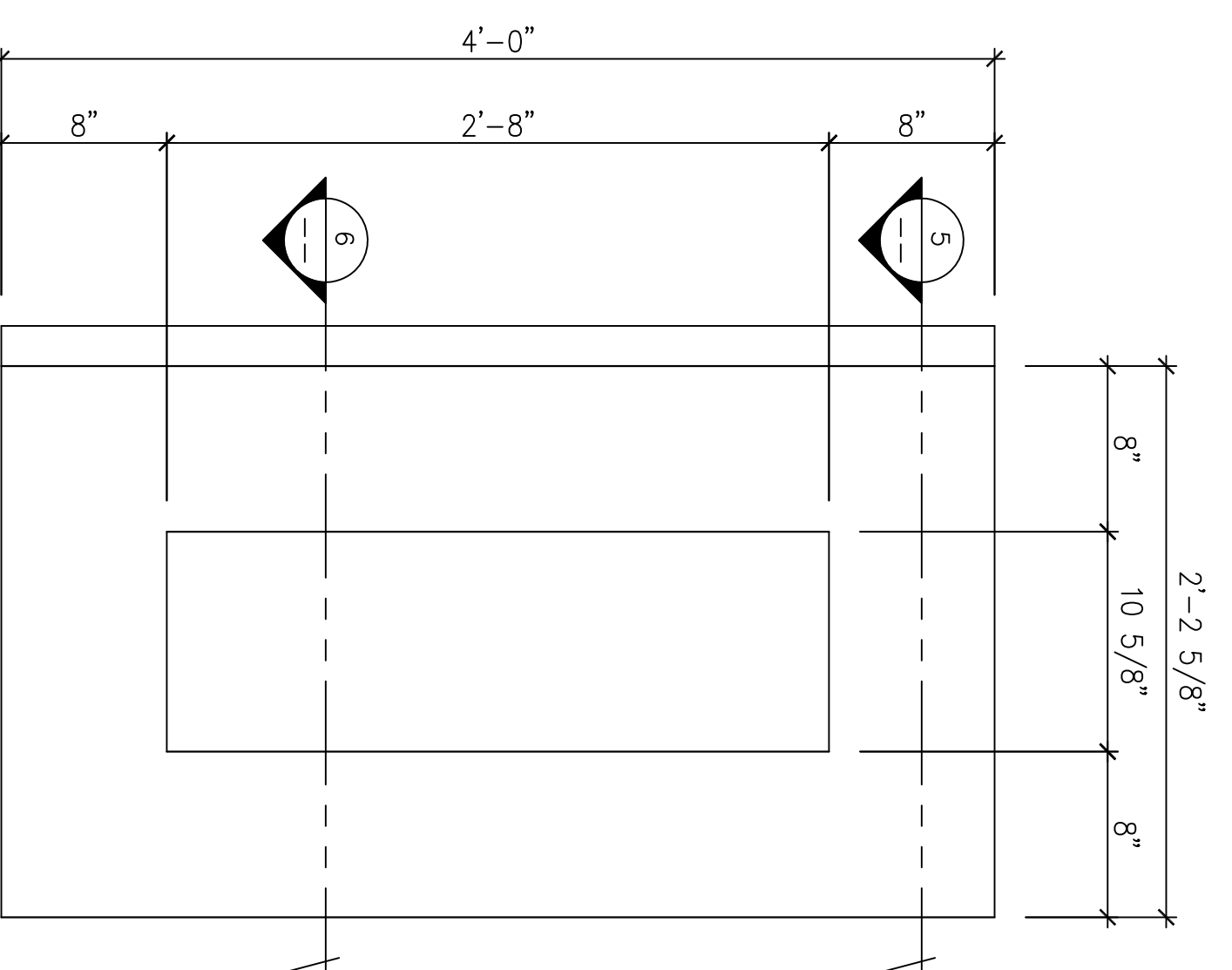

9
ELEVATION
SCALE: 1 1/2"=1'-0"
1B / P12A

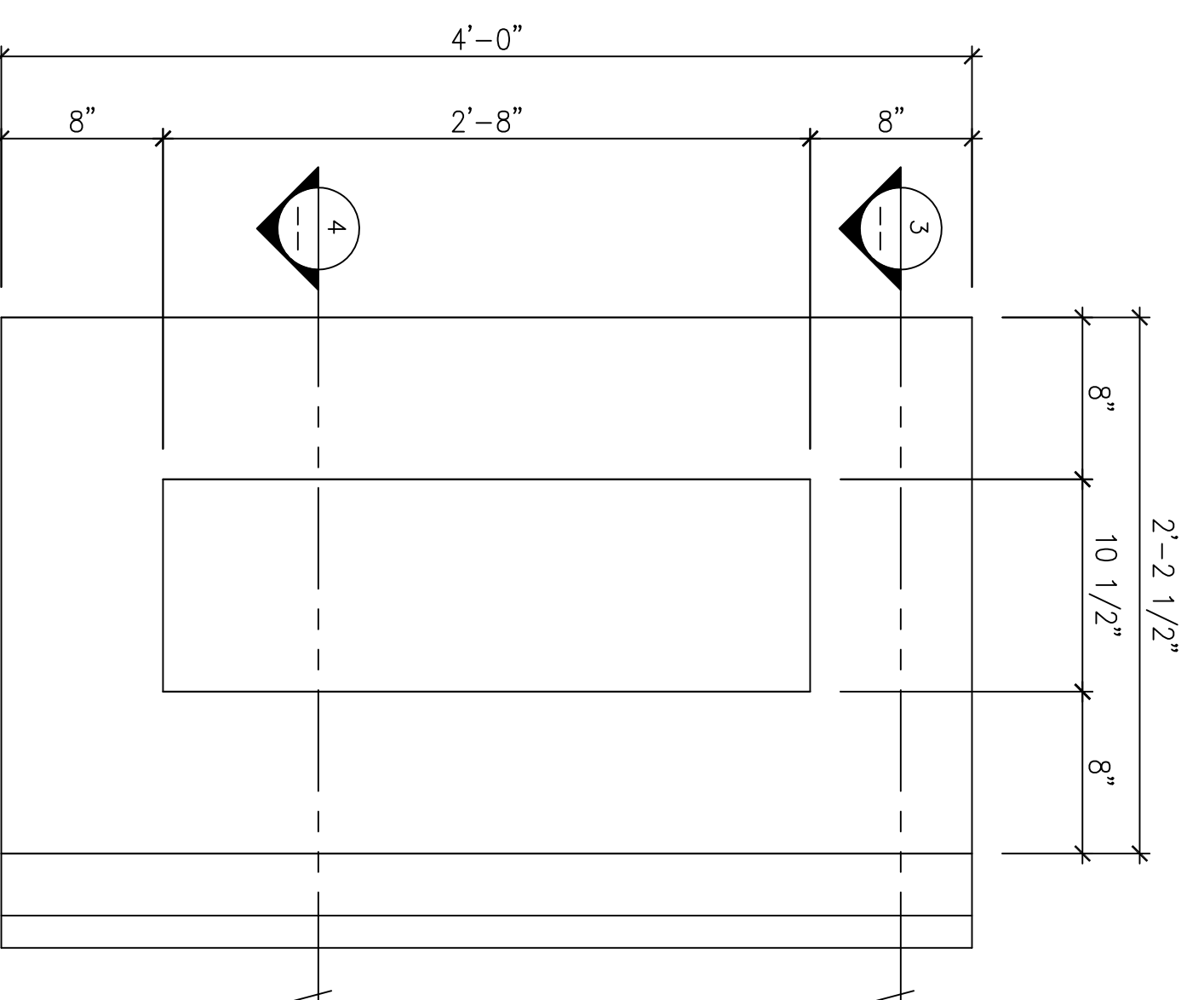

8
ELEVATION
SCALE: 1 1/2"=1'-0"
1A / P12A

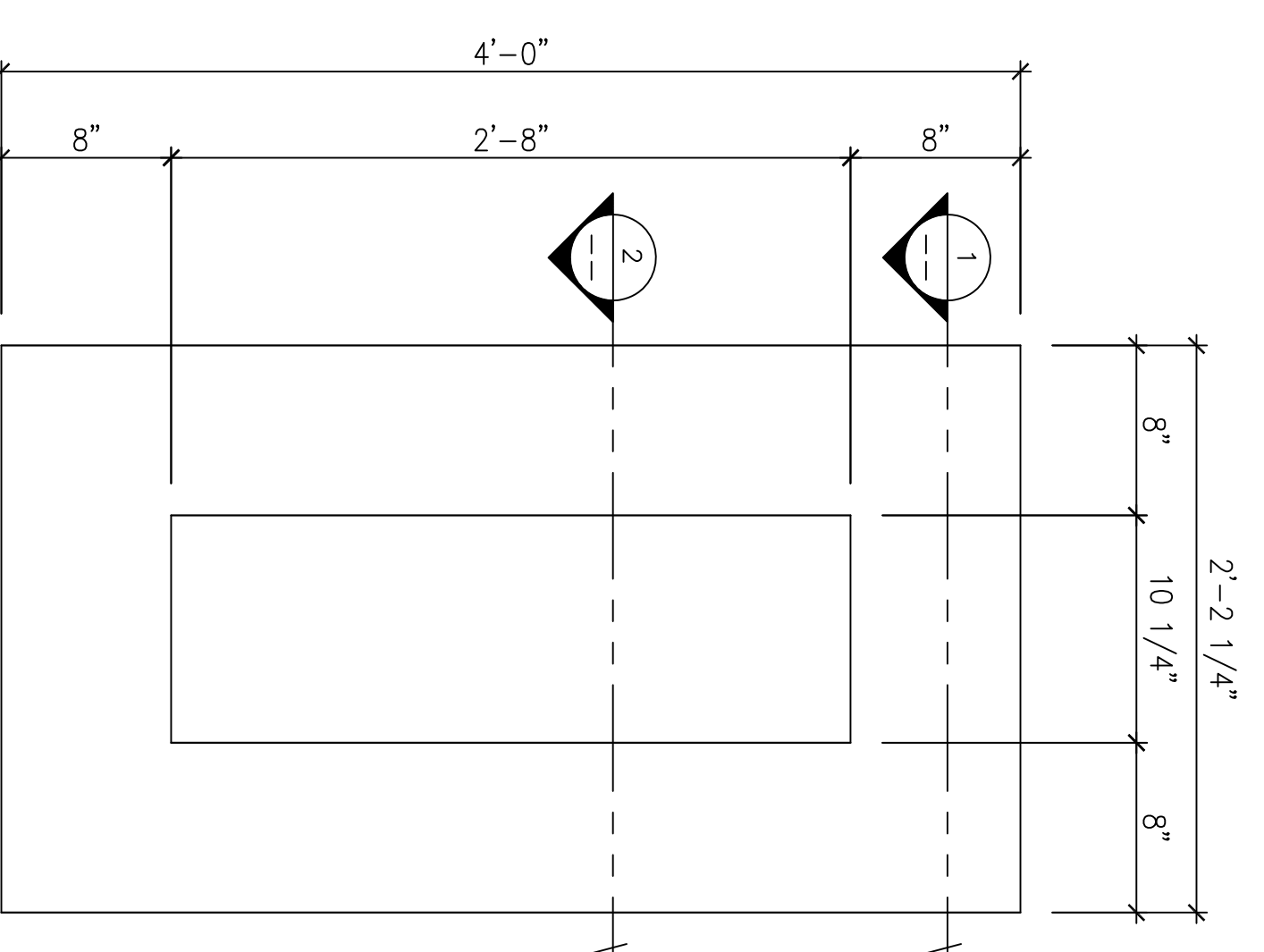

7
ELEVATION
SCALE: 1 1/2"=1'-0"
01 / P12A

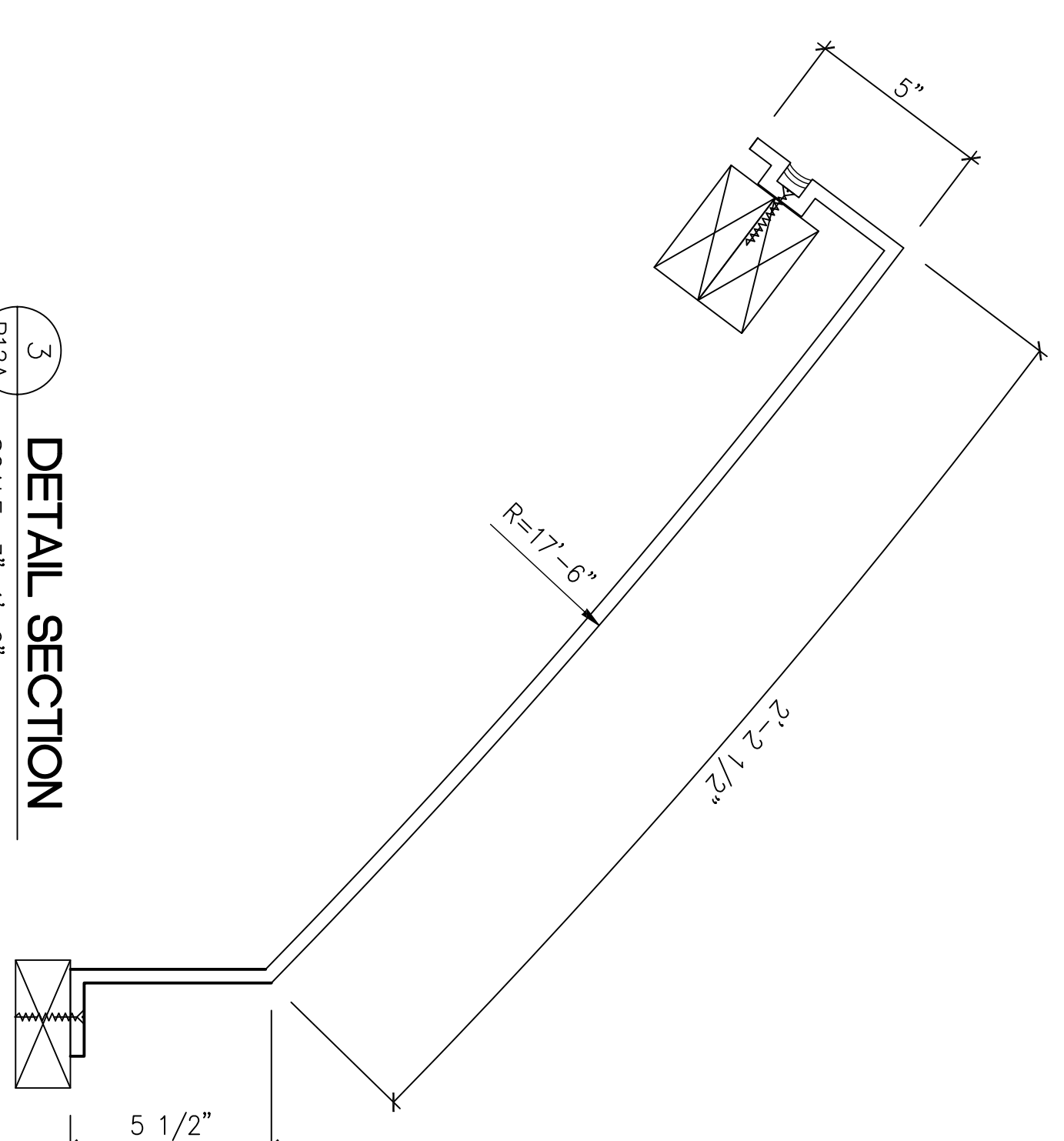

3
DETAIL SECTION
SCALE: 3"=1'-0"

- REQ'D :
- (4) 01 / P12A FRP PANELS 4'-0"H x 2'-2 1/4"W x 5"D
 - (2) 1A / P12A FRP PANELS 4'-0"H x 2'-2 1/2"W x 5"D
 - (2) 1B / P12A FRP PANELS 4'-0"H x 2'-2 5/8"W x 5"D
- TOTAL : (8)

RAISED 1/4" FRP PANELS

AS SHOWN

1

REVISION NO.

**CHAMPIONS COURT I
STUDENT HOUSING
LEXINGTON, KENTUCKY**

FIRST CLASS BUILDING PRODUCTS

3600 DALLAS HIGHWAY • SUITE 230-387
MARIETTA, GEORGIA 30064 • USA
Phone 770.514.8141 • Fax 770.514.0731

DRWN BY:	TAN
CHECKED BY:	M.S.
DATE:	08.05.2013
SCALE:	AS SHOWN
OBJ FILE NO.:	CHAMPIONS1_P12A.DWG

P12A

DRAWING: 28.02.13

VARIABLES

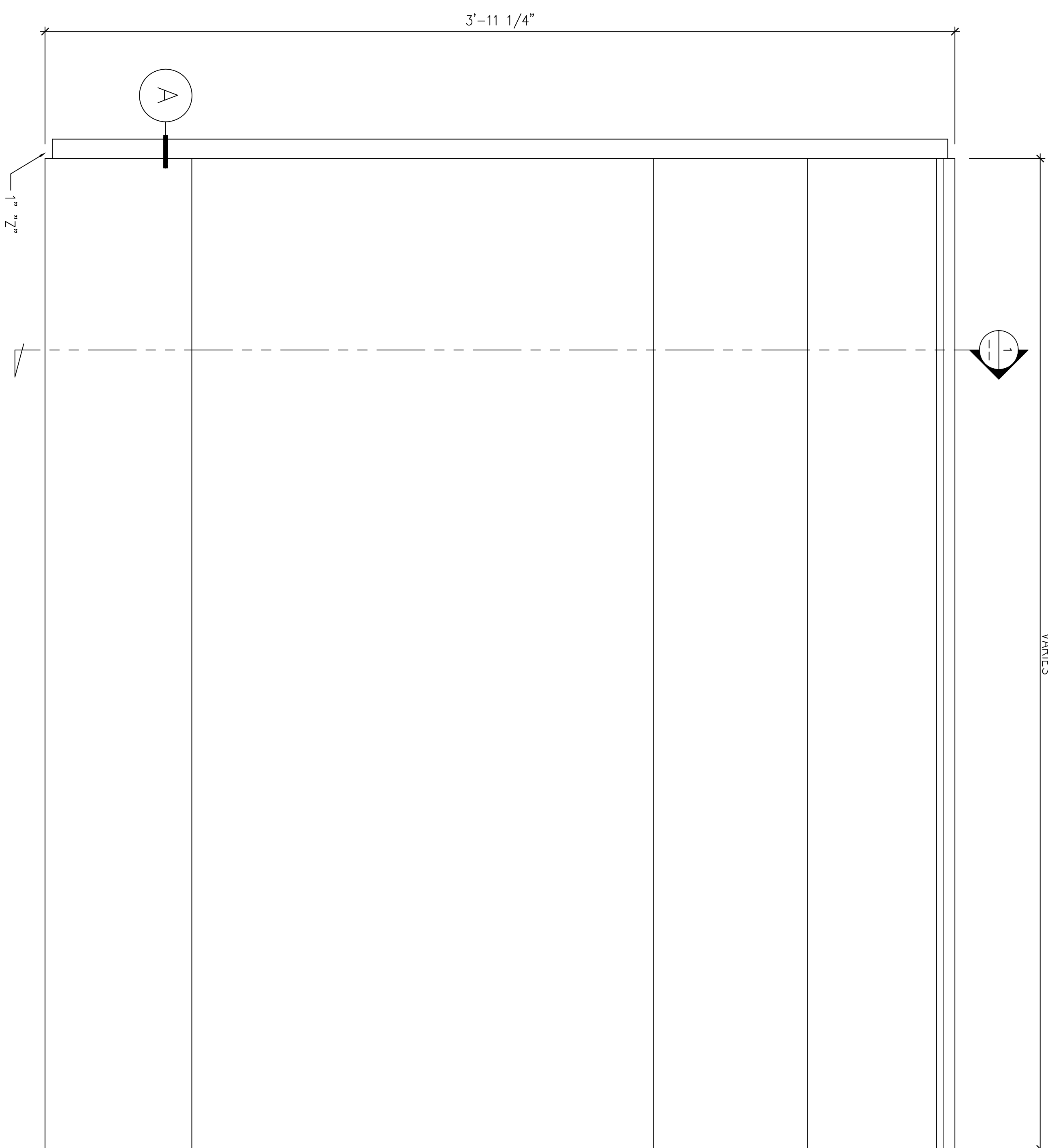

2 ELEVATION
SCALE: 3"=1'-0"

VARIABLES

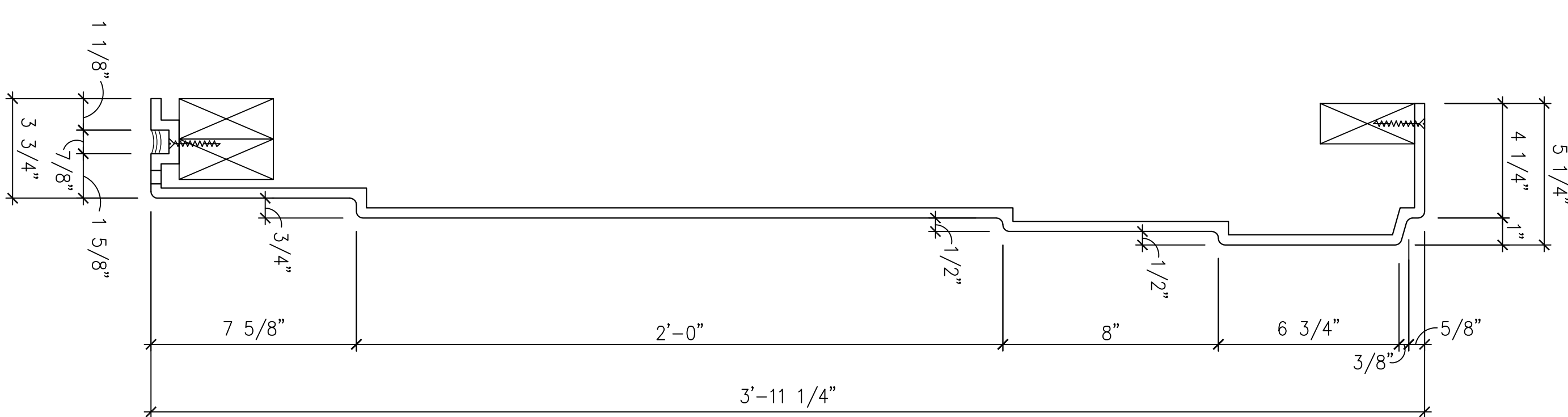

1 DETAIL SECTION
SCALE: 3"=1'-0"

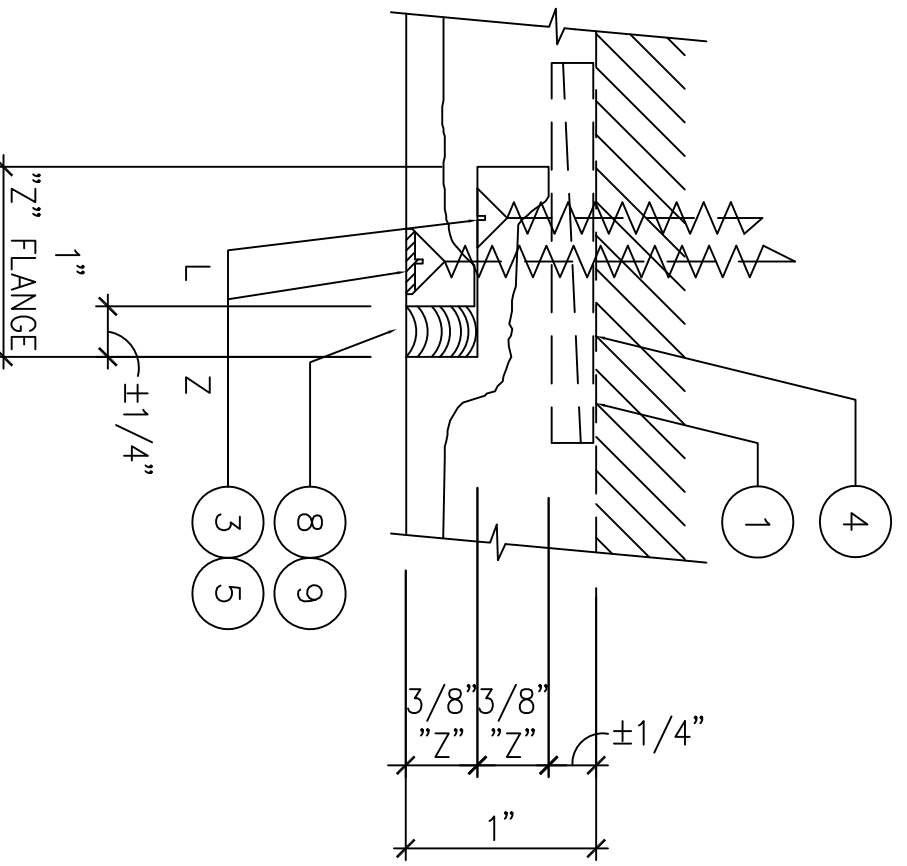

CONNECTION DETAIL

FULL A

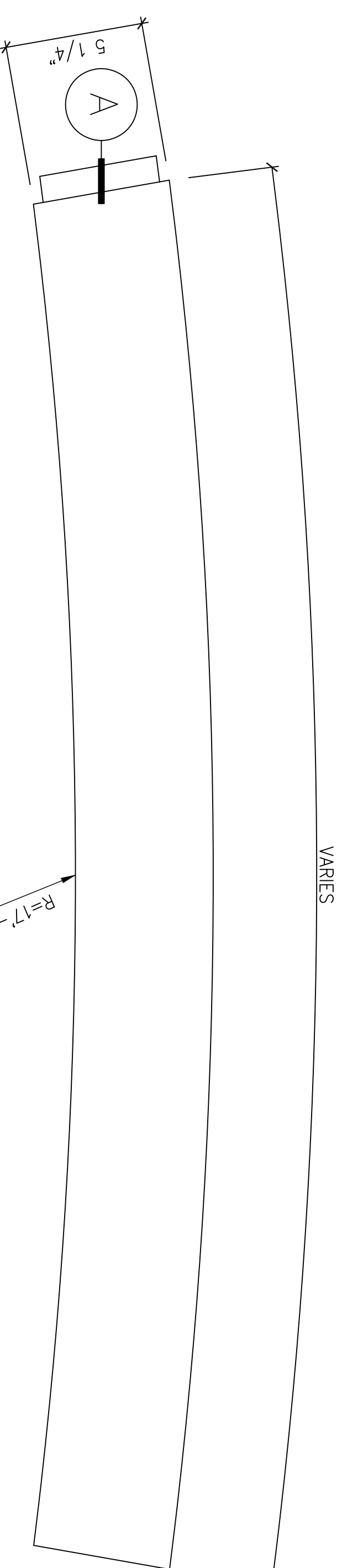

3 PLAN VIEW
SCALE: 3"=1'-0"

FRP CORNICE

AS SHOWN 1

REQ'D :	(3)	01 / P15	FRP CORNICE 3'-11 1/4" H x 5 1/4" D 6'-2 3/8" ARC LENGTH
	(2)	02 / P15	FRP CORNICE 3'-11 1/4" H x 5 1/4" D 2'-3 1/8" ARC LENGTH
	(1)	03 / P15	FRP CORNICE 3'-11 1/4" H x 5 1/4" D 2'-8 3/8" ARC LENGTH
	(1)	04 / P15	FRP CORNICE 3'-11 1/4" H x 5 1/4" D 3'-1 3/8" ARC LENGTH
TOTAL :	(7)		

REVISION NO. BR:

CHAMPIONS COURT I
STUDENT HOUSING
LEXINGTON, KENTUCKY

FIRST CLASS BUILDING PRODUCTS

3600 DALLAS HIGHWAY • SUITE 230-387
MARIETTA, GEORGIA 30064 • USA
Phone 770.514.8141 • Fax 770.514.0731

DATE: 08.05.2013
SCALE: AS SHOWN
DRAWN BY: TAN
CHECKED BY: M.S.
08.05.2013
AS SHOWN
CHAMPIONS1_P15.DWG

P15
DRAWING NO. 08.05.2013

VARIABLES

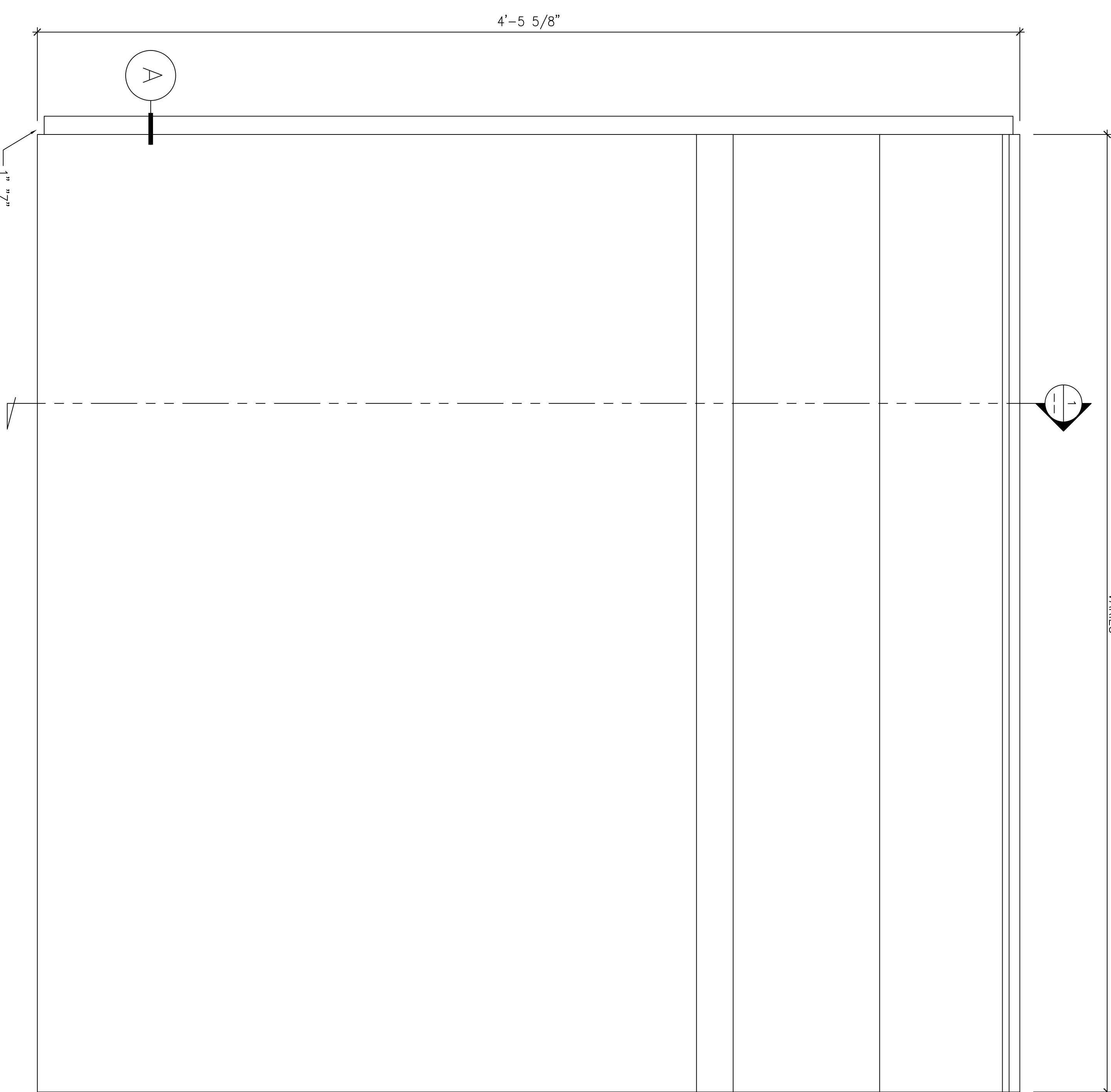

2 ELEVATION
SCALE: 3"=1'-0"

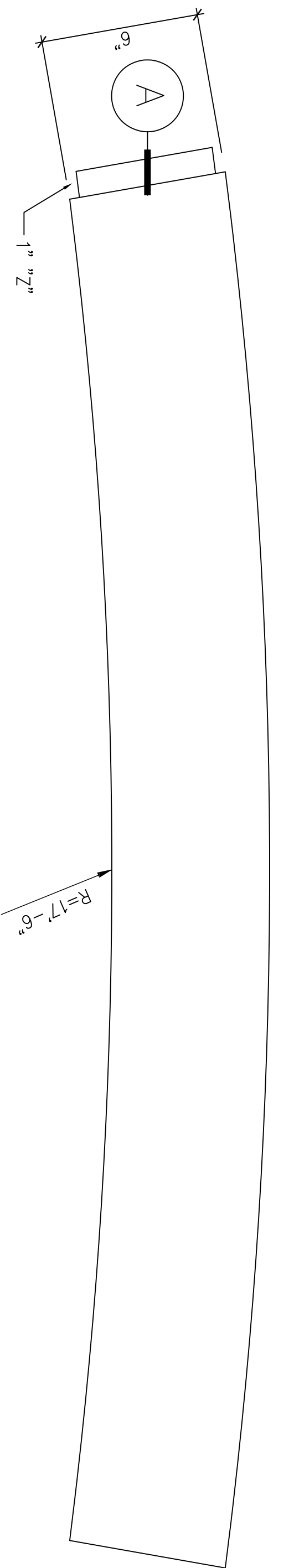

3 PLAN VIEW
SCALE: 3"=1'-0"

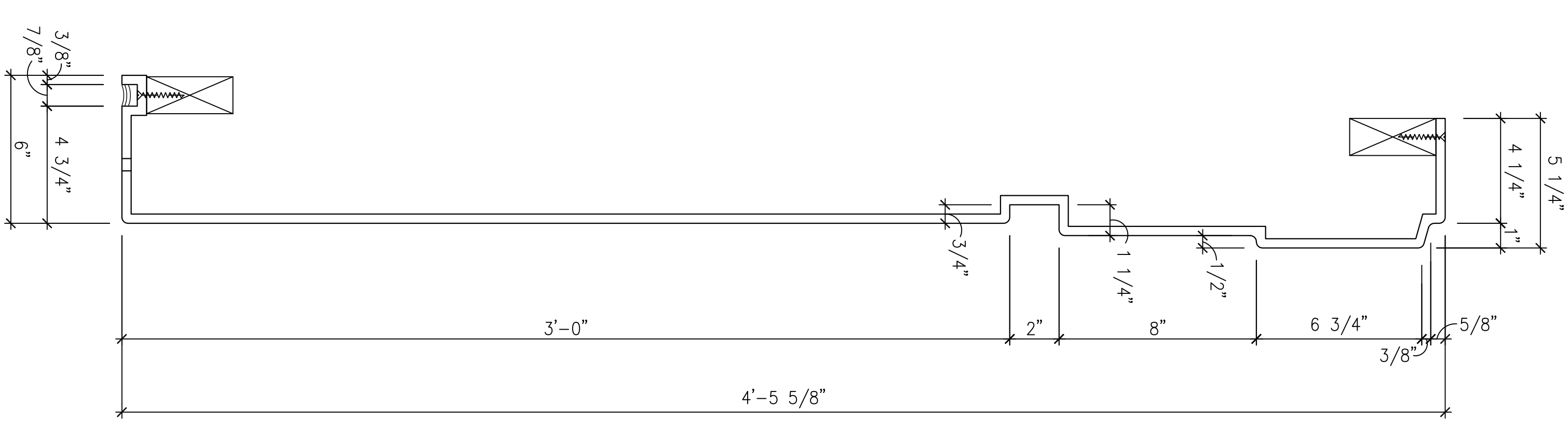

1 DETAIL SECTION
SCALE: 3"=1'-0"

REQ'D :

(3)	01 / P16	FRP CORNICE 4-5 5/8" H x 6"D 6-2 5/8" ARC LENGTH
(2)	02 / P16	FRP CORNICE 4-5 5/8" H x 6"D 2-3 1/4" ARC LENGTH
(1)	03 / P16	FRP CORNICE 4-5 5/8" H x 6"D 2-9 1/4" ARC LENGTH
(1)	04 / P16	FRP CORNICE 4-5 5/8" H x 6"D 3-2 1/4" ARC LENGTH

TOTAL : (7)

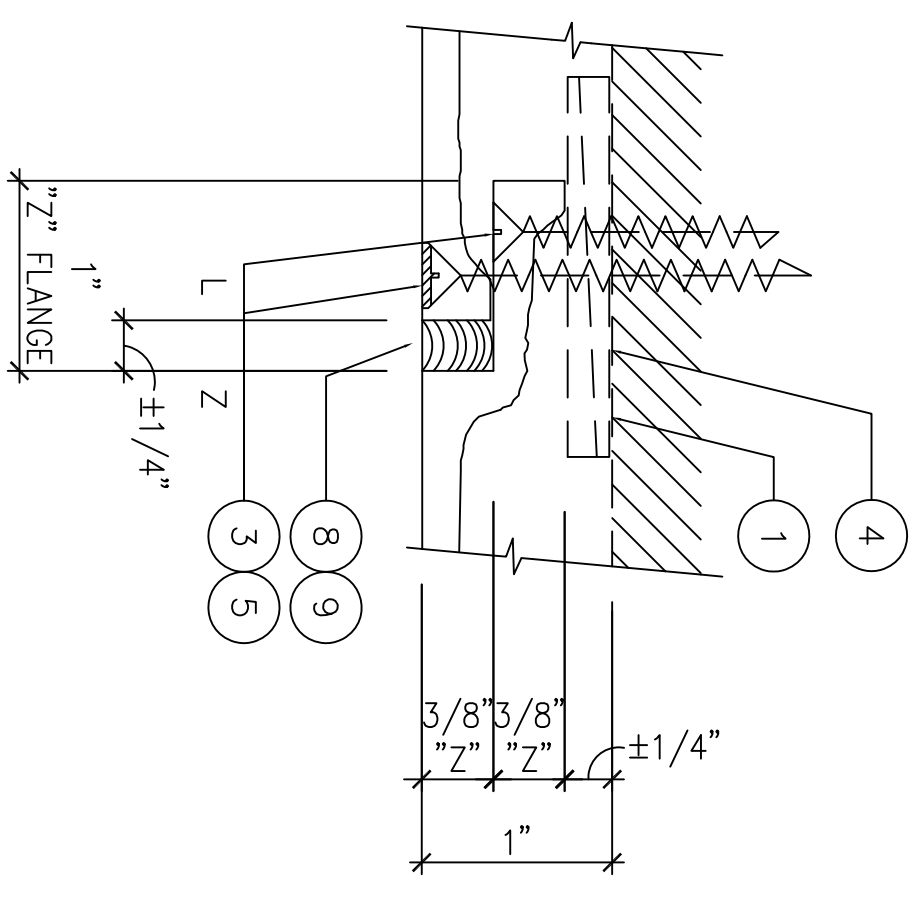

CONNECTION DETAIL

FULL A

FRP CORNICE

AS SHOWN

1

REVISION NO.	BR:

**CHAMPIONS COURT I
STUDENT HOUSING
LEXINGTON, KENTUCKY**

FIRST CLASS BUILDING PRODUCTS

3600 DALLAS HIGHWAY • SUITE 230-387
MARIETTA, GEORGIA 30064 • USA
Phone 770.514.8141 • Fax 770.514.0731

DESIGN BR: TAN
CHECKED BR: M.S.
DATE: 08.05.2013
SCALE: AS SHOWN
JOB FILE NO: CHAMPIONS1_P16.DWG

P16

DRAWING 29 OF 35

VARIES

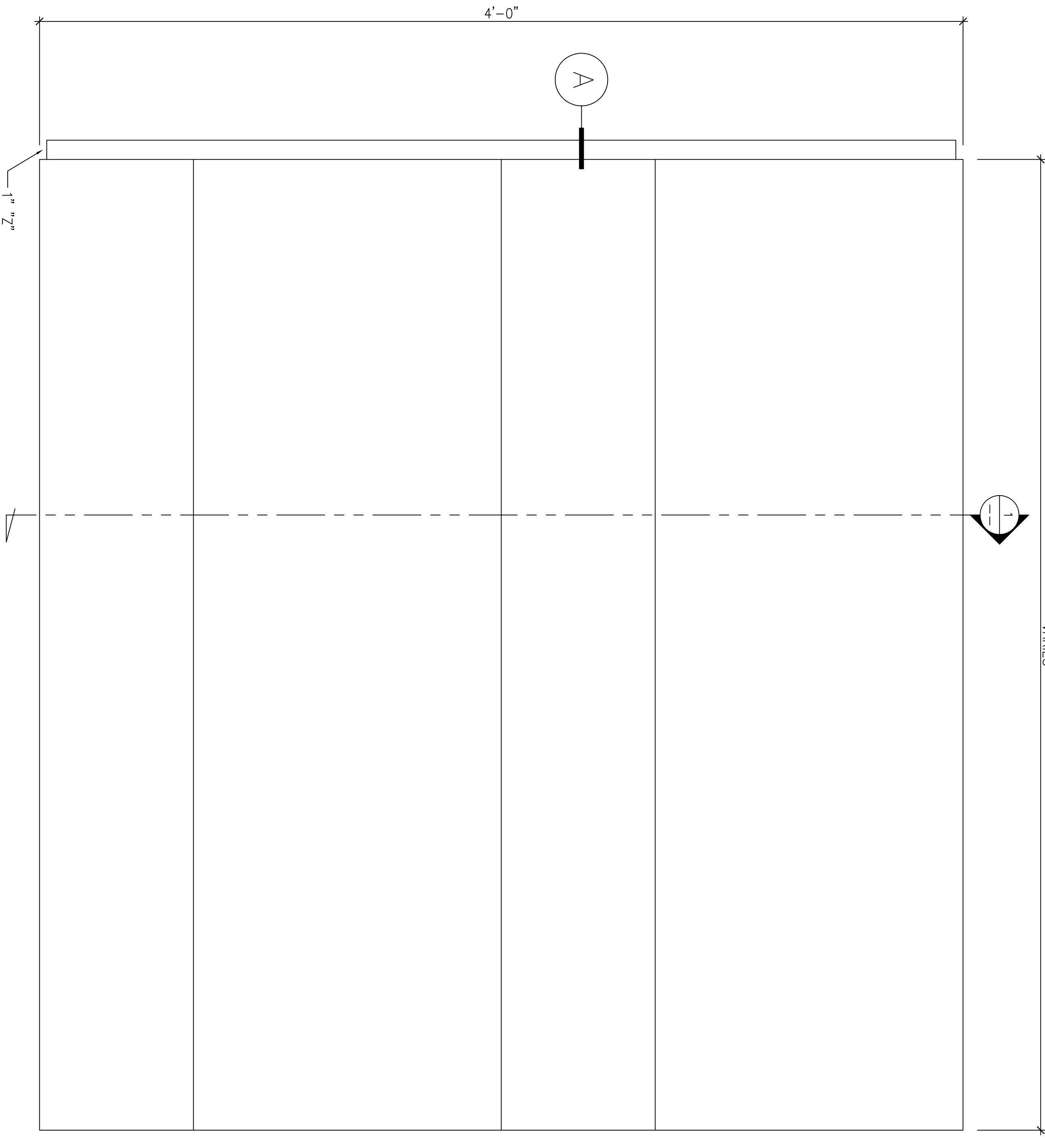

2 ELEVATION
SCALE: 3"=1'-0"

REVISION NO.
BR:

1 DETAIL SECTION
SCALE: 3"=1'-0"

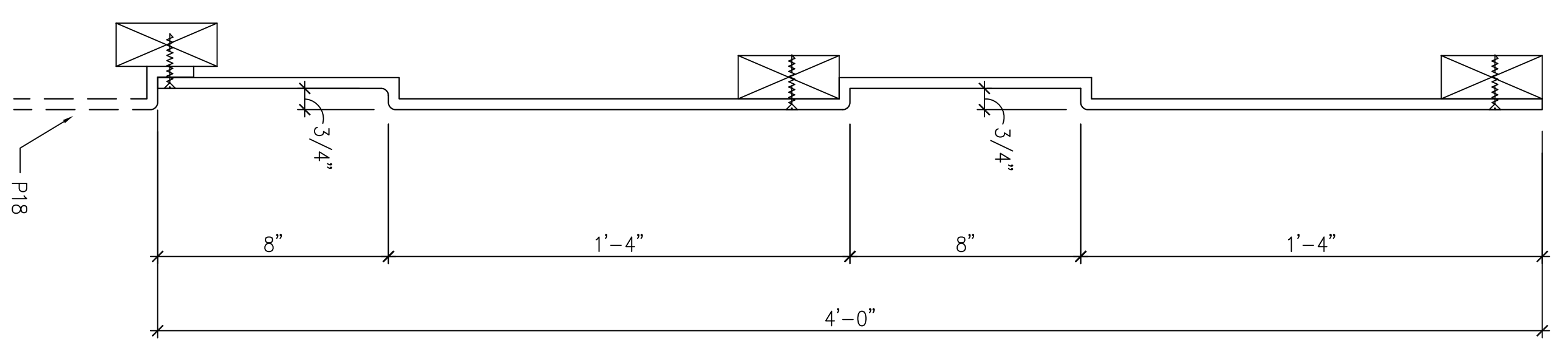

REQ'D : (4)

(1)

(1)

(1)

(1)

TOTAL : (8)

- 01 / P17 FRP CORNICE 4'-0"H x 3/4"D
- 02 / P17 FRP CORNICE 4'-2 5/8" ARC LENGTH 4'-0"H x 3/4"D
- 03 / P17 FRP CORNICE 4'-5 1/8" ARC LENGTH 4'-0"H x 3/4"D
- 04 / P17 FRP CORNICE 1'-8 3/8" ARC LENGTH 4'-0"H x 3/4"D
- 05 / P17 FRP CORNICE 4'-2 1/2" ARC LENGTH 4'-0"H x 3/4"D

SCALE: AS SHOWN
DATE: 09.05.2013
DRAWN BY: TAN
CHECKED BY: M.S.
09.05.2013
AS SHOWN
CHAMPIONSI_P17.DWG

FIRST CLASS BUILDING PRODUCTS

3600 DALLAS HIGHWAY • SUITE 230-387
MARIETTA, GEORGIA 30064 • USA
Phone 770.514.8141 • Fax 770.514.0731

CHAMPIONS COURT I STUDENT HOUSING LEXINGTON, KENTUCKY

CONNECTION DETAIL

FULL A

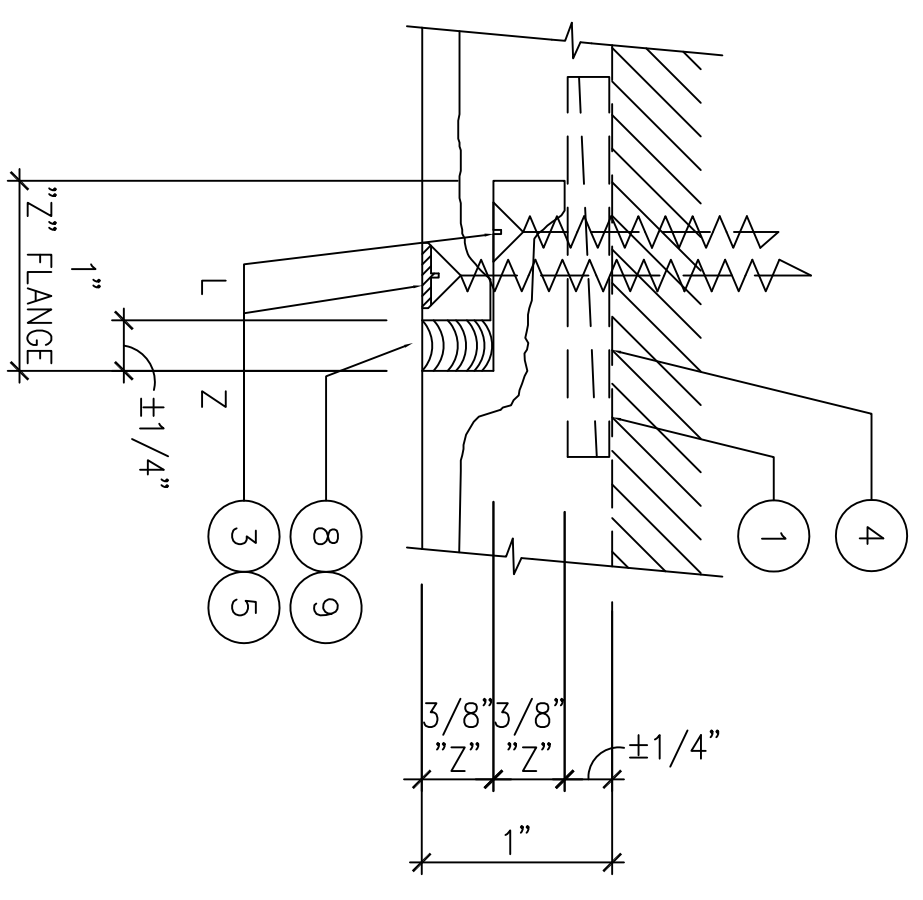

FRP CORNICE

AS SHOWN

1

P17
DRAWING: 09.05.13

VARIABLES

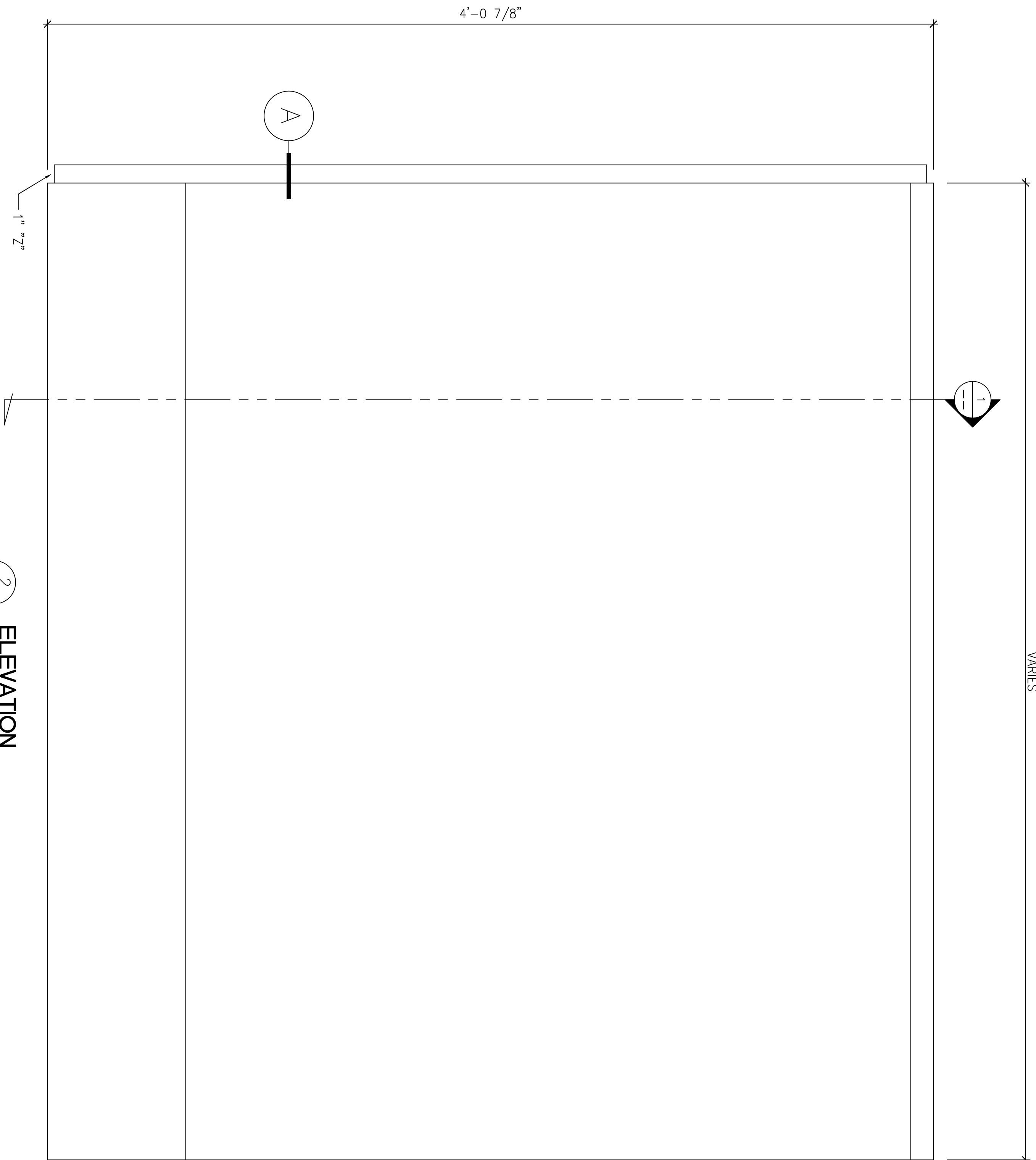

2
ELEVATION
SCALE: 3"=1'-0"

VARIABLES

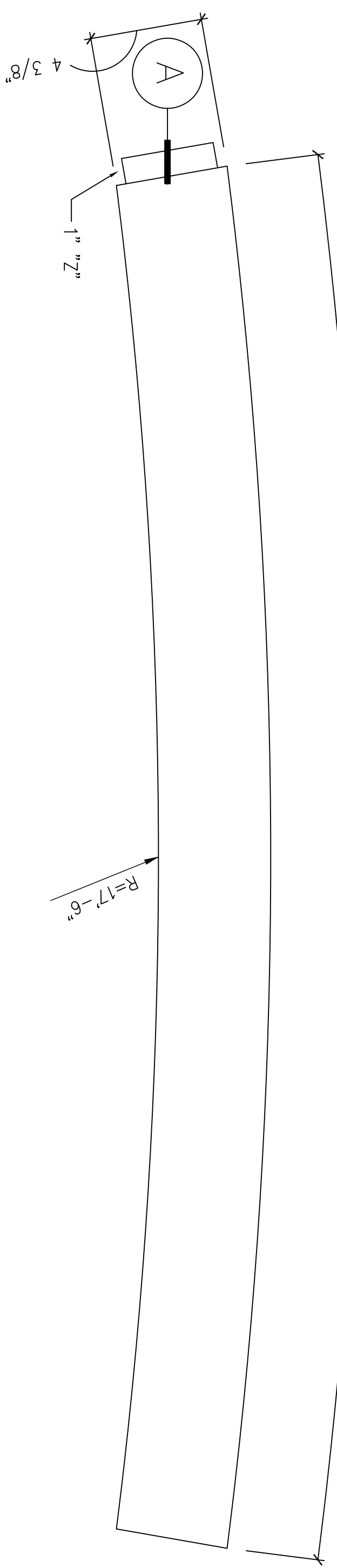

3
PLAN VIEW
SCALE: 3"=1'-0"

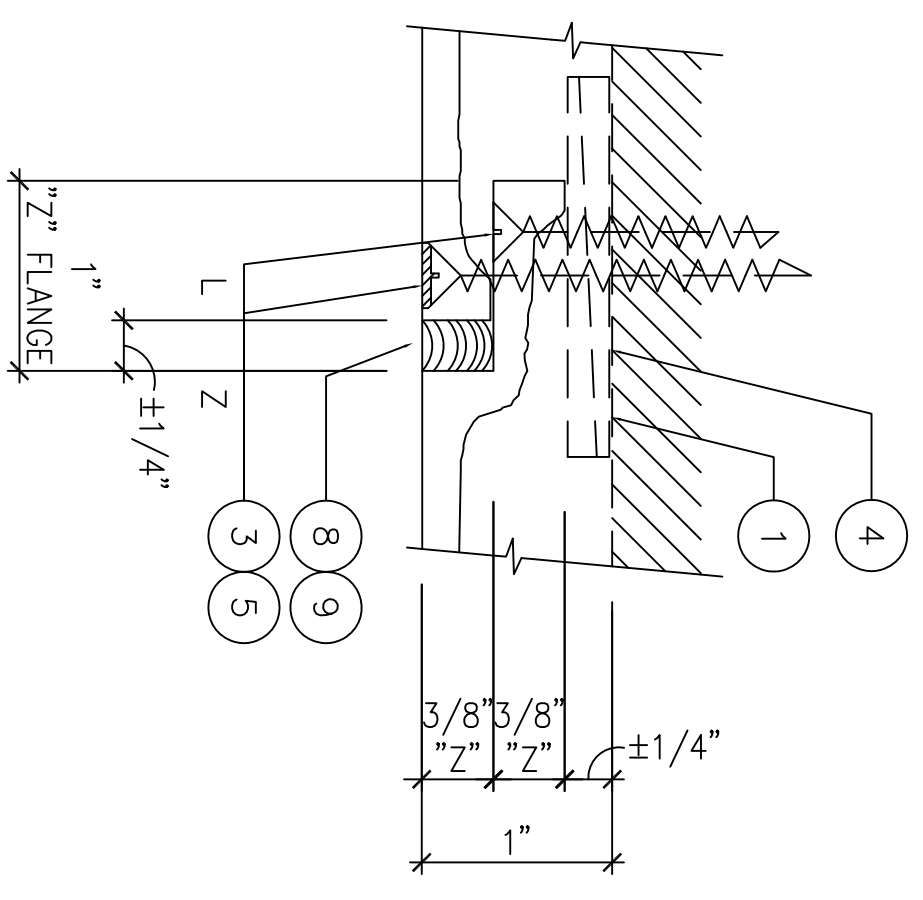

CONNECTION DETAIL

FULL A

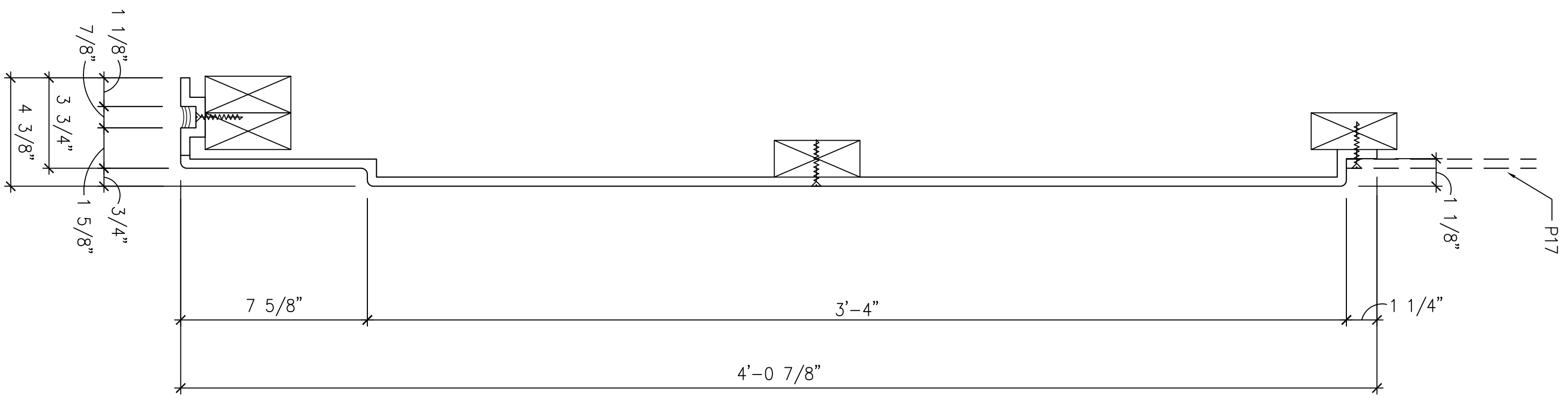

1
DETAIL SECTION
SCALE: 3"=1'-0"

REQ'D :	(3)	01 / P18	FRP CORNICE
		4'-0 7/8"H x 4 3/8"D	6'-2" ARC LENGTH
	(2)	02 / P18	FRP CORNICE
		4'-0 7/8"H x 4 3/8"D	2'-3" ARC LENGTH
	(1)	03 / P18	FRP CORNICE
		4'-0 7/8"H x 4 3/8"D	3'-0 1/2" ARC LENGTH
	(1)	04 / P18	FRP CORNICE
		4'-0 7/8"H x 4 3/8"D	2'-7 3/8" ARC LENGTH
TOTAL :	(7)		

FRP CORNICE

AS SHOWN

1

REVISION NO.

**CHAMPIONS COURT I
STUDENT HOUSING
LEXINGTON, KENTUCKY**

FIRST CLASS BUILDING PRODUCTS
3600 DALLAS HIGHWAY • SUITE 230-387
MARIETTA, GEORGIA 30064 USA
Phone 770.514.8141 Fax 770.514.0731

DESIGN BY:
TAN
CHECKED BY:
M.S.
DATE:
08.05.2013
SCALE:
AS SHOWN
JOB FILE NO.
CHAMPIONS1_P18.DWG

P18

DRAWING NO. 35

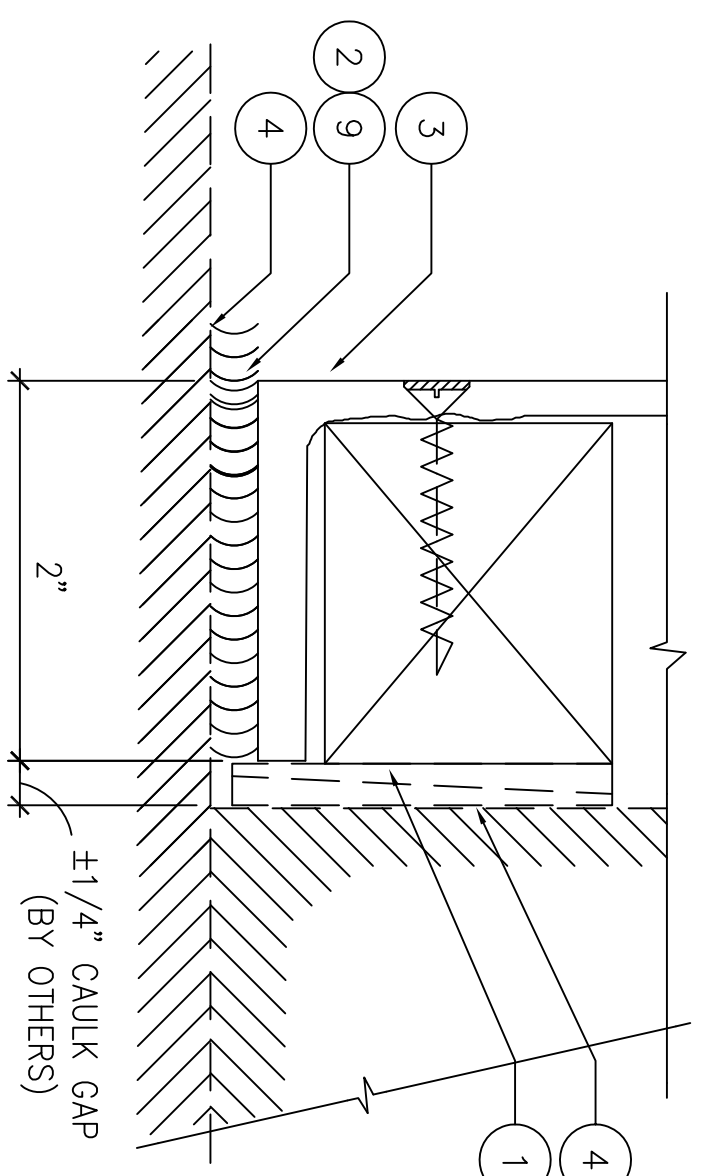

CONNECTION DETAIL

FULL

D

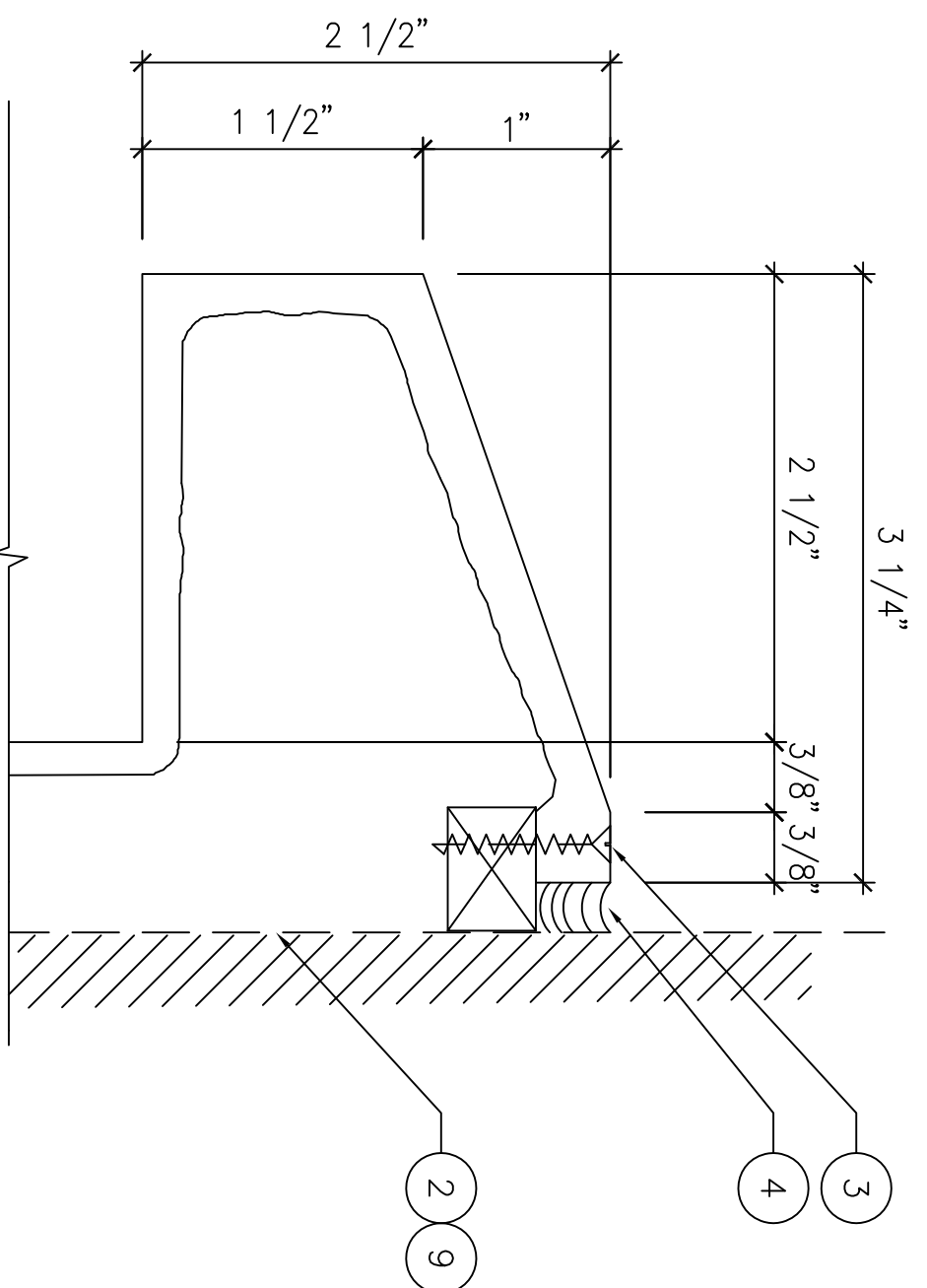

CONNECTION DETAIL

FULL

C

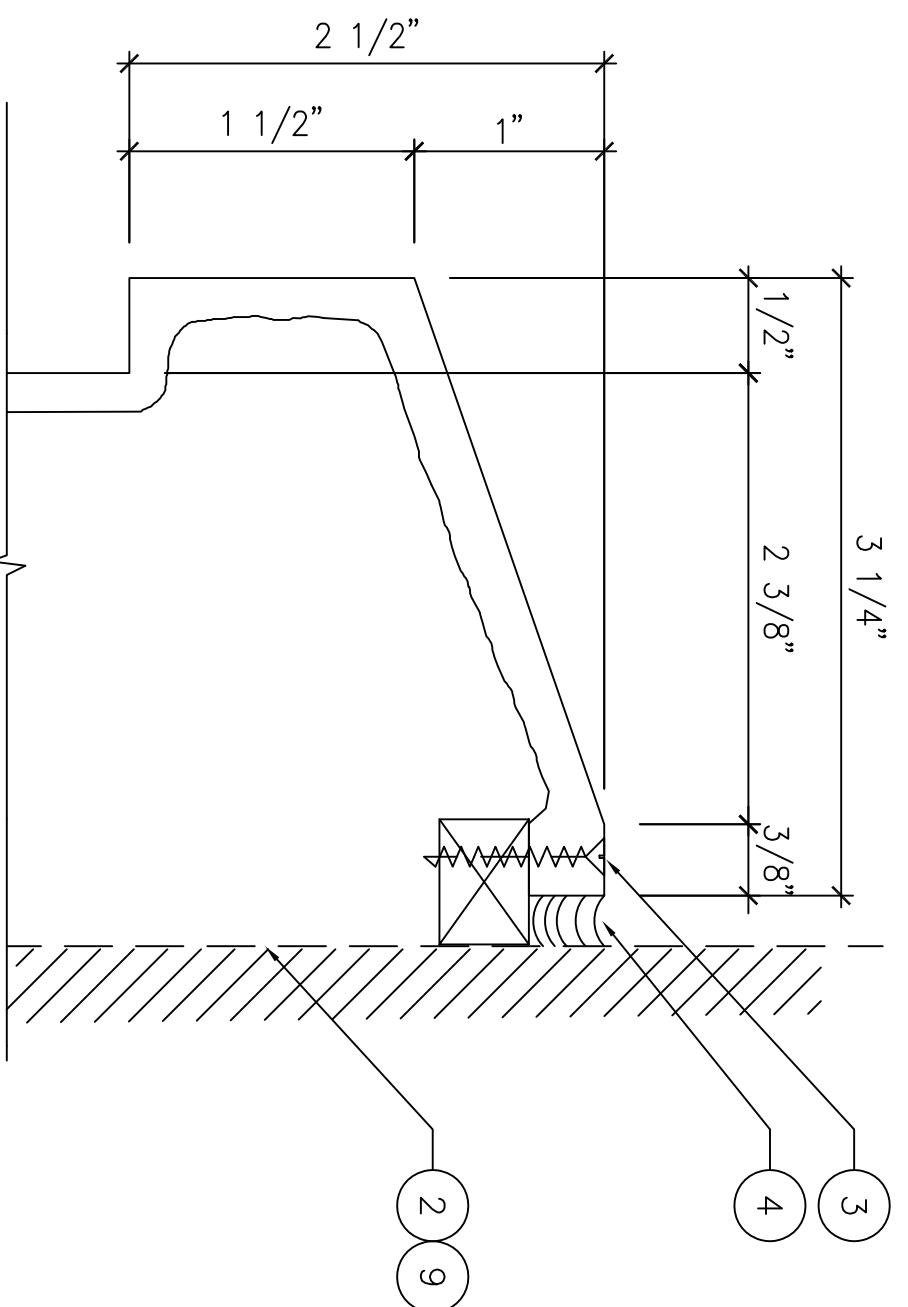

CONNECTION DETAIL

FULL

B

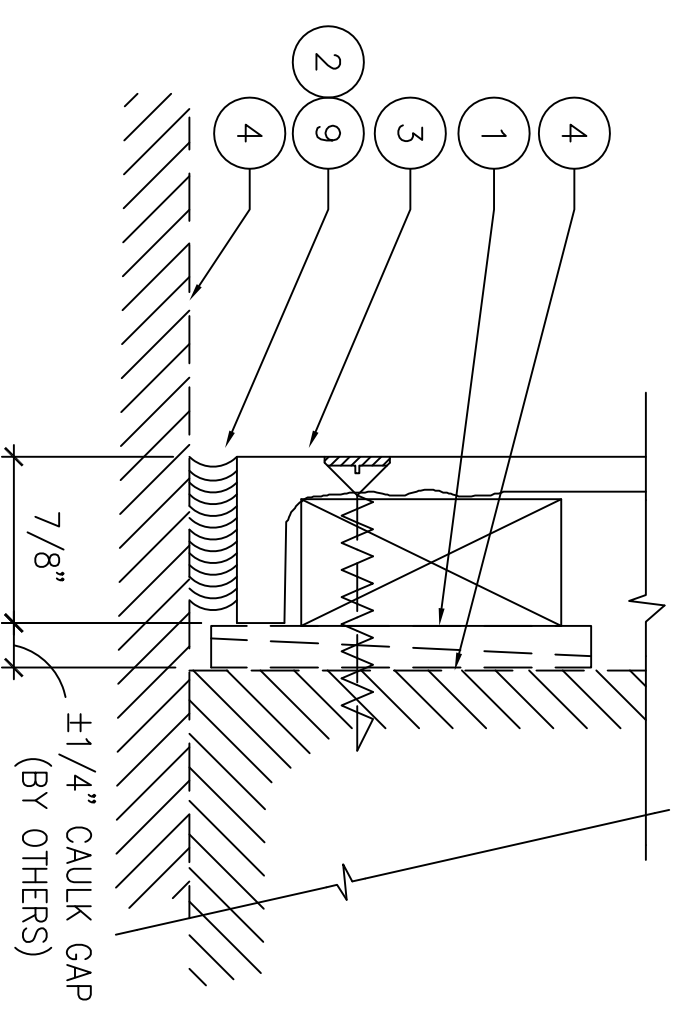

CONNECTION DETAIL

FULL

A

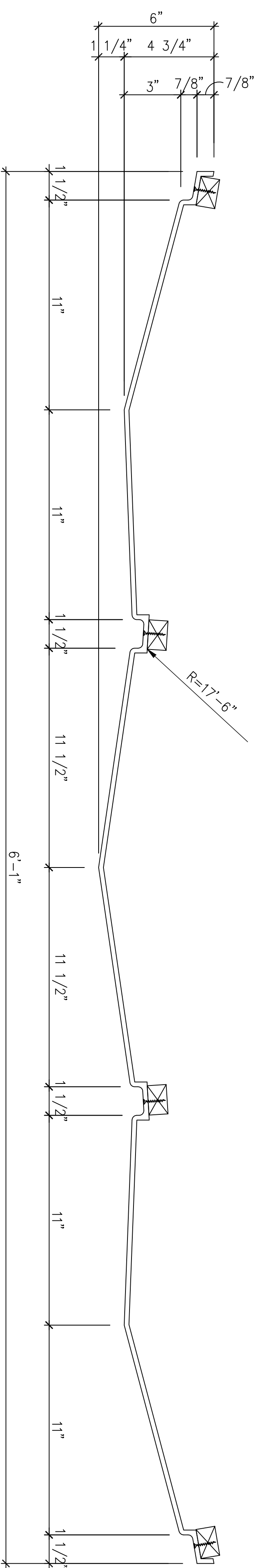

1 DETAIL SECTION
SCALE: 3"=1'-0"

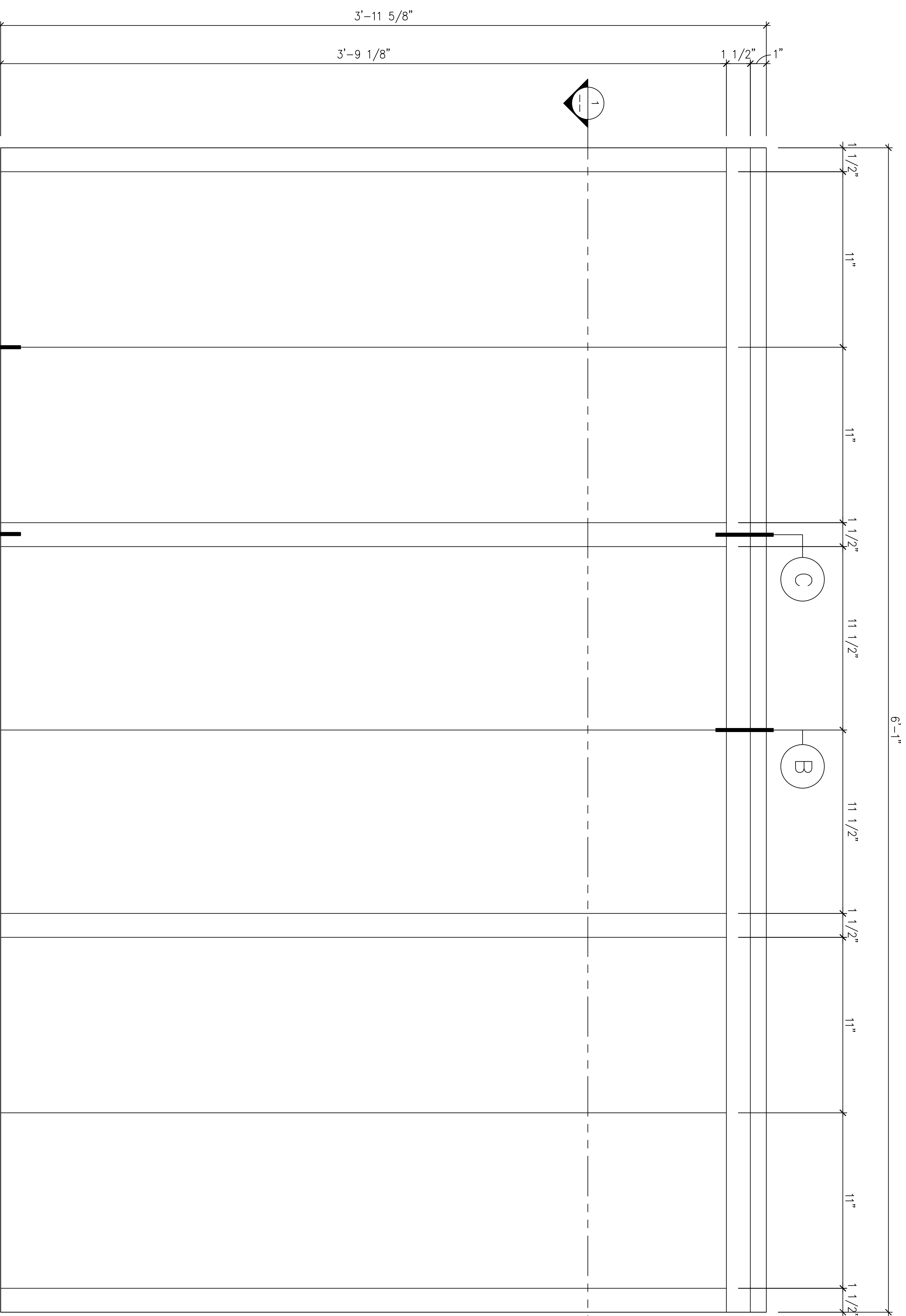

2 ELEVATION
SCALE: 3"=1'-0"

(F-1)

FRP PANELS

AS SHOWN

1

REQ'D : (6)
TOTAL : (6)

FRP PANEL
3'-11 5/8" H x 6'-1" W x 6"D
17'-6" RADIUS

01 / P19

FRP PANEL
3'-11 5/8" H x 6'-1" W x 6"D
17'-6" RADIUS

FIRST CLASS BUILDING PRODUCTS

3600 DALLAS HIGHWAY • SUITE 230-387
MARIETTA, GEORGIA 30064 • USA
Phone 770.514.8141 • Fax 770.514.0731

CHAMPIONS COURT I
STUDENT HOUSING
LEXINGTON, KENTUCKY

P19

DRAWING 30 OF 35

REVISION NO.

BY: